

X. HISTORICAL MATERIAL

A. HISTORICAL SKETCH

The Western North Carolina Conference shall include all North Carolina west of the North Carolina Conference, except Savannah Church, in Alleghany County, North Carolina; and also that part of North Carolina lying north of the New River, and including that part of Virginia lying south of that river in the loop in Grayson County, Virginia; including all the territory in Carroll and Patrick Counties, Virginia, south of the crest of the Blue Ridge, and west of the Dan River. (*Discipline*, 1948, ¶ 1957)

This territory is identical with that of the Western North Carolina Conference of the former Methodist Episcopal Church, South. All three branches of Methodism forming The Methodist Church were included in this new conference. From the Blue Ridge-Atlantic Conference of the former Methodist Episcopal Church came 39 ministers and 11,901 church members. The North Carolina Conference of the former Methodist Protestant Church contributed 74 ministers and 22,361 church members. The Western North Carolina Conference of the former Methodist Episcopal Church, South, added 377 ministers and 167,028 church members. This gave the new conference 490 members, with 28 others on trial, and 201,290 church members. The Blue Ridge-Atlantic Conference has held 62 sessions; the North Carolina Conference of the Methodist Protestant Church, 112; and the Western North Carolina, 50 (see *Journal*, 1939, pp. 115, 169).

The Western North Carolina Conference of The United Methodist Church was formed on June 5, 1968, by the merger of the Western North Carolina Conference and that portion of the North Carolina-Virginia Conference situated within the bounds of the Western North Carolina Conference (see *Journal*, 1968, p. 84). The North Carolina-Virginia Conference had been organized in Greensboro on Aug. 11, 1964, and, in addition to the organizational session, held four sessions prior to the 1968 merger.

B. CONFERENCE SESSIONS

1. WESTERN NORTH CAROLINA CONFERENCE OF THE METHODIST CHURCH

| | Where and When Held | | Presiding Bishop | Secretary | Members Full Connection | Pastoral Charges | Total Lay Membership |
|----|---------------------|------|-------------------|------------------|-------------------------|------------------|----------------------|
| 1 | Greensboro | 1939 | Clare Purcell | Edgar H. Nease | 490 | | |
| 2 | High Point | 1940 | Clare Purcell | Edgar H. Nease | 492 | 392 | 194,448 |
| 3 | Winston-Salem | 1941 | Clare Purcell | Edgar H. Nease | 496 | 390 | 201,865 |
| 4 | Charlotte | 1942 | Clare Purcell | Edgar H. Nease | 496 | 402 | 202,133 |
| 5 | Statesville | 1943 | Clare Purcell | Edgar H. Nease | 502 | 410 | 204,854 |
| 6 | Charlotte | 1944 | Clare Purcell | Edgar H. Nease | 502 | 412 | 209,065 |
| 7 | Greensboro | 1945 | Clare Purcell | Edgar H. Nease | 515 | 425 | 214,205 |
| 8 | Asheville | 1946 | Clare Purcell | Edgar H. Nease | 517 | 426 | 220,473 |
| 9 | Charlotte | 1947 | Clare Purcell | Edgar H. Nease | 522 | 445 | 223,971 |
| 10 | High Point | 1948 | Costen J. Harrell | Edgar H. Nease | 524 | 450 | 226,387 |
| 11 | Winston-Salem | 1949 | Costen J. Harrell | Edgar H. Nease | 531 | 462 | 230,080 |
| 12 | Asheville | 1950 | Costen J. Harrell | Edgar H. Nease | 533 | 491 | 233,297 |
| 13 | Greensboro | 1951 | Costen J. Harrell | Edgar H. Nease | 544 | 506 | 237,325 |
| 14 | Charlotte | 1952 | Costen J. Harrell | Charles D. White | 556 | 504 | 240,393 |
| 15 | High Point | 1953 | Costen J. Harrell | Charles D. White | 569 | 515 | 244,900 |
| 16 | Asheville | 1954 | Costen J. Harrell | Charles D. White | 600 | 528 | 246,648 |
| 17 | Charlotte | 1955 | Costen J. Harrell | Charles D. White | 619 | 556 | 247,337 |
| 18 | Winston-Salem | 1956 | Nolan B. Harmon | Charles D. White | 639 | 569 | 249,221 |
| 19 | Lake Junaluska | 1957 | Nolan B. Harmon | Charles D. White | 640 | 576 | 251,346 |
| 20 | Lake Junaluska | 1958 | Nolan B. Harmon | Charles D. White | 647 | 593 | 254,080 |
| 21 | Lake Junaluska | 1959 | Nolan B. Harmon | Charles D. White | 658 | 610 | 255,078 |
| 22 | Lake Junaluska | 1960 | Nolan B. Harmon | Charles D. White | 672 | 623 | 257,599 |
| 23 | Lake Junaluska | 1961 | Nolan B. Harmon | Charles D. White | 703 | 634 | 260,369 |
| 24 | Lake Junaluska | 1962 | Nolan B. Harmon | Charles D. White | 715 | 647 | 264,129 |
| 25 | Lake Junaluska | 1963 | Nolan B. Harmon | Charles D. White | 734 | 649 | 266,018 |
| 26 | Lake Junaluska | 1964 | Nolan B. Harmon | Charles D. White | 757 | 650 | 268,595 |
| 27 | Lake Junaluska | 1965 | Earl G. Hunt, Jr. | Charles D. White | 777 | 651 | 269,762 |
| 28 | Lake Junaluska | 1966 | Earl G. Hunt, Jr. | Charles D. White | 775 | 650 | 271,060 |
| 29 | Lake Junaluska | 1967 | Earl G. Hunt, Jr. | Charles D. White | 776 | 656 | 272,333 |

2. NORTH CAROLINA-VIRGINIA CONFERENCE OF THE METHODIST CHURCH

| | Where and When Held | | Presiding Bishop | Secretary | Members Full Connection | Pastoral Charges | Total Lay Membership |
|---|---------------------|------|-------------------|-------------------|-------------------------|------------------|----------------------|
| 0 | Greensboro | 1964 | Charles F. Golden | John G. Corry | 78 | 93 | 14,750 |
| 1 | Greensboro | 1965 | Charles F. Golden | Avery E. Robinson | 79 | 120 | 19,358 |
| 2 | Greensboro | 1966 | Charles F. Golden | Avery E. Robinson | 78 | 111 | 20,025 |
| 3 | Greensboro | 1967 | Charles F. Golden | Avery E. Robinson | 82 | 97 | 19,555 |
| 4 | Greensboro | 1968 | L. Scott Allen | Avery E. Robinson | 78 | 94 | 18,907 |

3. WESTERN NORTH CAROLINA CONFERENCE OF THE UNITED METHODIST CHURCH

| | Where and When Held | Presiding Bishop | Secretary | Members Full Connection | Pastoral Charges | Total Lay Membership | |
|----|---------------------|------------------|-----------------------|-------------------------|------------------|----------------------|---------|
| 1 | Lake Junaluska | 1968 | Earl G. Hunt, Jr. | W. T. Medlin, Jr. | 810 | 706 | 273,227 |
| 2 | Lake Junaluska | 1969 | Earl G. Hunt, Jr. | W. T. Medlin, Jr. | 824 | 705 | 282,572 |
| 3 | Lake Junaluska | 1970 | Earl G. Hunt, Jr. | W. T. Medlin, Jr. | 846 | 687 | 283,006 |
| 4 | Lake Junaluska | 1971 | Earl G. Hunt, Jr. | W. T. Medlin, Jr. | 872 | 685 | 282,367 |
| 5 | Lake Junaluska | 1972 | Earl G. Hunt, Jr. | W. T. Medlin, Jr. | 880 | 682 | 281,758 |
| 6 | Lake Junaluska | 1973 | Earl G. Hunt, Jr. | W. T. Medlin, Jr. | 894 | 682 | 280,667 |
| 7 | Lake Junaluska | 1974 | Earl G. Hunt, Jr. | W. T. Medlin, Jr. | 896 | 689 | 279,621 |
| 8 | Lake Junaluska | 1975 | Earl G. Hunt, Jr. | R. Paschal Waugh | 909 | 706 | 278,657 |
| 9 | Lake Junaluska | 1976 | Earl G. Hunt, Jr. | R. Paschal Waugh | 911 | 714 | 278,642 |
| 10 | Lake Junaluska | 1977 | L. Scott Allen | R. Paschal Waugh | 913 | 715 | 278,757 |
| 11 | Lake Junaluska | 1978 | L. Scott Allen | R. Paschal Waugh | 914 | 713 | 278,709 |
| 12 | Lake Junaluska | 1979 | L. Scott Allen | R. Paschal Waugh | 928 | 713 | 278,405 |
| 13 | Lake Junaluska | 1980 | L. Scott Allen | R. Paschal Waugh | 929 | 712 | 278,121 |
| 14 | Lake Junaluska | 1981 | L. Scott Allen | R. Paschal Waugh | 935 | 713 | 277,210 |
| 15 | Lake Junaluska | 1982 | L. Scott Allen | R. Paschal Waugh | 951 | 721 | 277,211 |
| 16 | Lake Junaluska | 1983 | L. Scott Allen | R. Paschal Waugh | 963 | 724 | 277,221 |
| 17 | Lake Junaluska | 1984 | L. Scott Allen | Charles D. White, Jr. | 965 | 730 | 276,922 |
| 18 | Lake Junaluska | 1985 | L. Bevel Jones III | Charles D. White, Jr. | 974 | 734 | 276,529 |
| 19 | Lake Junaluska | 1986 | L. Bevel Jones III | Charles D. White, Jr. | 985 | 729 | 276,504 |
| 20 | Lake Junaluska | 1987 | L. Bevel Jones III | Charles D. White, Jr. | 991 | 731 | 276,012 |
| 21 | Lake Junaluska | 1988 | L. Bevel Jones III | Charles D. White, Jr. | 1,003 | 729 | 275,952 |
| 22 | Lake Junaluska | 1989 | L. Bevel Jones III | Charles D. White, Jr. | 1,008 | 734 | 275,253 |
| 23 | Lake Junaluska | 1990 | L. Bevel Jones III | Charles D. White, Jr. | 1,030 | 739 | 274,457 |
| 24 | Lake Junaluska | 1991 | L. Bevel Jones III | Charles D. White, Jr. | 1,040 | 747 | 276,077 |
| 25 | Lake Junaluska | 1992 | L. Bevel Jones III | Charles D. White, Jr. | 1,055 | 748 | 277,444 |
| 26 | Lake Junaluska | 1993 | L. Bevel Jones III | Charles D. White, Jr. | 1,053 | 753 | 278,074 |
| 27 | Lake Junaluska | 1994 | L. Bevel Jones III | Charles D. White, Jr. | 1,054 | 766 | 278,697 |
| 28 | Lake Junaluska | 1995 | L. Bevel Jones III | Charles D. White, Jr. | 1,058 | 775 | 280,902 |
| 29 | Lake Junaluska | 1996 | L. Bevel Jones III | Charles D. White, Jr. | 1,077 | 784 | 282,819 |
| 30 | Lake Junaluska | 1997 | Charlene P. Kammerer | Charles D. White, Jr. | 1,106 | 790 | 284,909 |
| 31 | Lake Junaluska | 1998 | Charlene P. Kammerer | Charles D. White, Jr. | 1,114 | 801 | 286,290 |
| 32 | Lake Junaluska | 1999 | Charlene P. Kammerer | Charles D. White, Jr. | 1,142 | 805 | 288,575 |
| 33 | Lake Junaluska | 2000 | Charlene P. Kammerer | Charles D. White, Jr. | 1,136 | 813 | 289,661 |
| 34 | Lake Junaluska | 2001 | Charlene P. Kammerer | Charles D. White, Jr. | 1,146 | 826 | 291,484 |
| 35 | Lake Junaluska | 2002 | Charlene P. Kammerer | Charles D. White, Jr. | 1,145 | 847 | 291,727 |
| 36 | Lake Junaluska | 2003 | Charlene P. Kammerer | Charles D. White, Jr. | 1,155 | 848 | 292,071 |
| 37 | Lake Junaluska | 2004 | Charlene P. Kammerer | Charles D. White, Jr. | 1,171 | 868 | 292,595 |
| 38 | Lake Junaluska | 2005 | J. Lawrence McCleskey | Charles D. White, Jr. | 1,168 | 877 | 293,735 |
| 39 | Lake Junaluska | 2006 | J. Lawrence McCleskey | Charles D. White, Jr. | 1,188 | 885 | 293,089 |
| 40 | Lake Junaluska | 2007 | J. Lawrence McCleskey | Charles D. White, Jr. | 1,204 | 888 | 293,772 |
| 41 | Lake Junaluska | 2008 | J. Lawrence McCleskey | Charles D. White, Jr. | 1,200 | 879 | 293,588 |
| 42 | Lake Junaluska | 2009 | Larry M. Goodpaster | Kimberly T. Ingram | 1,200 | 868 | 293,180 |
| 43 | Lake Junaluska | 2010 | Larry M. Goodpaster | Kimberly T. Ingram | 1,202 | 868 | 292,824 |
| 44 | Lake Junaluska | 2011 | Larry M. Goodpaster | Kimberly T. Ingram | 1,208 | 834 | 291,651 |
| 45 | Lake Junaluska | 2012 | Larry M. Goodpaster | Kimberly T. Ingram | 1,218 | 849 | 290,821 |
| 46 | Lake Junaluska | 2013 | Larry M. Goodpaster | Kimberly T. Ingram | 1,203 | 828 | 286,589 |
| 47 | Lake Junaluska | 2014 | Larry M. Goodpaster | Kimberly T. Ingram | 1,215 | 808 | 286,074 |
| 48 | Lake Junaluska | 2015 | Larry M. Goodpaster | Kimberly T. Ingram | 1,211 | 807 | 283,910 |
| 49 | Lake Junaluska | 2016 | Larry M. Goodpaster | Kimberly T. Ingram | 1,217 | 798 | 282,792 |
| 50 | Lake Junaluska | 2017 | Paul L. Leeland | Kimberly T. Ingram | 1,224 | 799 | 279,996 |

C. CHRONOLOGICAL ROLLS OF CURRENT CLERGY AND DIACONAL MINISTERS

NOTE: Printed here are the chronological rolls of the ordained ministers in full connection, the ordained and commissioned provisional members, the associate members, the local pastors under episcopal appointment or formally recognized as retired, and the diaconal ministers as of 12 a.m., July 1, 2017.

Should errors be detected in any of the listings, please contact the conference secretary immediately.

The following abbreviations are among those used in these rolls:

Current Status:

E Currently effective (active) member
R Retired
D Died since annual conference prior to the printing of the journal

AM Admitted as an associate member
DM Consecrated as a diaconal minister
FC Admitted as a member in full connection
M Admitted through merger of conferences
OT Admitted on trial (prior to 1968)
PM Admitted to provisional membership (1968 and after)
RA Readmitted
T Admitted by transfer

1. FULL CONNECTION AND PROVISIONAL MEMBERS

| Chronological Number and Name | Current Status | First Admitted | | | Admitted to Full Connection | Ordained | | Admitted to WNC Conf. | | Year Retired |
|-----------------------------------|----------------|----------------|-----|------|-----------------------------|----------|-------|-----------------------|------|--------------|
| | | Conference | How | Year | | Deacon | Elder | How | Year | |
| 1 Melton, Joe T. | D | WNC | OT | 1942 | 1944 | 1944 | 1945 | OT | 1942 | 1984 |
| 2 Reed, Ralph L. | R | WNC | OT | 1943 | 1945 | 1944 | 1945 | OT | 1943 | 1984 |
| 3 Edwards, Frank H. | R | WNC | OT | 1948 | 1950 | 1949 | 1950 | OT | 1948 | 1995 |
| 4 Murray, Jerry D. | R | WNC | OT | 1948 | 1950 | 1948 | 1950 | OT | 1948 | 1990 |
| 5 Yount, Paul W., Jr | R | WNC | OT | 1948 | 1952 | 1948 | 1948 | OT | 1948 | 1994 |
| 6 Petree, Joseph R. | R | WNC | OT | 1949 | 1951 | 1949 | 1951 | OT | 1949 | 1986 |
| 7 Ervin, Joe L. | R | WNC | OT | 1950 | 1952 | 1952 | 1954 | OT | 1950 | 1995 |
| 8 Ferree, James W. | R | NC-CJ | OT | 1950 | 1954 | 1949 | 1955 | M | 1968 | 1995 |
| 9 Fitzgerald, Bernard R. | R | WNC | OT | 1950 | 1952 | 1952 | 1954 | OT | 1950 | 1991 |
| 10 Hahn, Raymond J. | R | Ky | OT | 1950 | 1952 | 1952 | 1953 | T | 1952 | 1991 |
| 11 Dickson, C. Harley, Jr | R | WNC | OT | 1951 | 1953 | 1952 | 1953 | OT | 1951 | 1997 |
| 12 Young, H. Claude, Jr | R | WNC | OT | 1951 | 1953 | 1953 | 1954 | OT | 1951 | 1992 |
| 13 Blanton, William N., Jr | R | WNC | OT | 1952 | 1954 | 1952 | 1954 | OT | 1952 | 1992 |
| 14 Early, Jack J. | R | Ky | OT | 1952 | 1954 | 1954 | 1956 | T | 1969 | 1995 |
| 15 Hawkins, W. Thornton | R | WNC | OT | 1952 | 1954 | 1953 | 1954 | OT | 1952 | 1992 |
| 16 Horn, Kenneth A. | R | WNC | OT | 1952 | 1954 | 1952 | 1954 | OT | 1952 | 1997 |
| 17 Johnson, Kenneth M. | R | WNC | OT | 1952 | 1954 | 1953 | 1955 | OT | 1952 | 1994 |
| 18 Kayler, Ralph E. [Jack] | R | WNC | OT | 1952 | 1954 | 1953 | 1955 | OT | 1952 | 1993 |
| 19 King, George D. | R | NAla | OT | 1952 | 1954 | 1954 | 1956 | T | 1995 | 1995 |
| 20 Montfort, Russell T. | R | WNC | OT | 1952 | 1954 | 1952 | 1954 | T | 1994 | 1994 |
| 21 Smith, LeGrand B., II | R | Va | OT | 1952 | 1953 | 1952 | 1953 | T | 1999 | 1992 |
| 22 Turnipseed, Robert L. [Lonnie] | R | WNC | OT | 1952 | 1954 | 1953 | 1955 | T | 1976 | 1996 |
| 23 Tyson, Joseph B. | R | WNC | OT | 1952 | 1956 | 1953 | 1956 | OT | 1952 | 1998 |
| 24 Wegwart, Wayne G. | R | WVa | OT | 1952 | 1954 | 1953 | 1954 | T | 1979 | 1982 |
| 25 Barden, Lawrence E. | R | WNC | OT | 1953 | 1955 | 1954 | 1956 | OT | 1953 | 1995 |
| 26 Barr, Carl B., Jr | R | WNC | OT | 1953 | 1955 | 1955 | 1958 | OT | 1953 | 1993 |
| 27 Barringer, Grady R. | R | WNC | OT | 1953 | 1955 | 1954 | 1955 | OT | 1953 | 1991 |
| 28 Dunker, Carl F. | R | CIll | OT | 1953 | 1956 | 1954 | 1956 | T | 1974 | 1995 |
| 29 Haire, Earle R. | R | WNC | OT | 1953 | 1955 | 1953 | 1955 | OT | 1953 | 1996 |
| 30 Lowder, Paul D. | R | WNC | OT | 1953 | 1955 | 1953 | 1955 | OT | 1953 | 1994 |
| 31 Page, Charles E. | R | WNC | OT | 1953 | 1955 | 1953 | 1955 | OT | 1953 | 1989 |
| 32 Adams, T. Dixon | R | WNC | OT | 1954 | 1956 | 1954 | 1956 | OT | 1954 | 1992 |
| 33 Armstrong, James M. | D | WNC | OT | 1954 | 1956 | 1954 | 1956 | OT | 1954 | 1991 |
| 34 Barnes, John H. | R | WNC | OT | 1954 | 1956 | 1954 | 1956 | OT | 1954 | 1996 |
| 35 Carroll, Jackson W., Jr | R | SC | OT | 1954 | 1956 | 1955 | 1956 | T | 1963 | 2000 |
| 36 Goldston, Robert J. | R | WNC | OT | 1954 | 1956 | 1956 | 1957 | OT | 1954 | 1994 |
| 37 Lee, Thomas S., Jr | R | NAla | OT | 1954 | 1957 | 1956 | 1957 | T | 1960 | 1996 |
| 38 Martinson, Jacob C., Jr | R | Ala-WFla | OT | 1954 | 1958 | 1955 | 1958 | T | 1976 | 2003 |
| 39 Myrick, Cecil K. | D | WNC | OT | 1954 | 1956 | 1954 | 1957 | OT | 1954 | 1993 |
| 40 Needham, Edwin G. | R | WNC | OT | 1954 | 1956 | 1956 | 1957 | OT | 1954 | 1998 |
| 41 Stanton, Donald S. | R | Balt | OT | 1954 | 1956 | 1954 | 1956 | T | 1991 | 1995 |
| 42 Bradley, Erman F. | R | WNC | OT | 1955 | 1960 | 1957 | 1960 | OT | 1955 | 1999 |
| 43 Bullard, John M. | R | WNC | OT | 1955 | 1963 | 1955 | 1963 | OT | 1955 | 2001 |
| 44 Burton, John M. | R | WNC | OT | 1955 | 1959 | 1957 | 1959 | OT | 1955 | 1997 |
| 45 Crow, Earl P., Jr | R | WNC | OT | 1955 | 1960 | 1955 | 1960 | OT | 1955 | 1995 |
| 46 Gilland, Jim C. | R | WNC | OT | 1955 | 1959 | 1957 | 1959 | OT | 1955 | 1998 |
| 47 Haynes, Donald W. | R | WNC | OT | 1955 | 1958 | 1956 | 1958 | OT | 1955 | 1999 |
| 48 Singleton, James C. | R | WNC | OT | 1955 | 1960 | 1958 | 1960 | OT | 1955 | 1989 |
| 49 Weekley, George C. | R | A-WF | OT | 1955 | 1961 | 1954 | 1961 | T | 1966 | 1998 |
| 50 Young, C. Milton | R | WNC | OT | 1955 | 1959 | 1955 | 1959 | OT | 1955 | 1996 |
| 51 Beard, Douglas R., Jr | R | WNC | OT | 1956 | 1961 | 1956 | 1961 | OT | 1956 | 1994 |
| 52 Doser, William R. | R | WNC | OT | 1956 | 1962 | 1956 | 1962 | OT | 1956 | 1978 |
| 53 Hunter, Billy V. | R | WNC | OT | 1956 | 1959 | 1958 | 1960 | OT | 1956 | 1993 |
| 54 Jarrett, Richard B. | R | WVa | OT | 1956 | 1958 | 1957 | 1958 | T | 1961 | 1997 |
| 55 Key, Joel T. | R | WNC | OT | 1956 | 1961 | 1956 | 1961 | OT | 1956 | 1995 |
| 56 Riffe, David | R | WVa | OT | 1956 | 1958 | 1957 | 1958 | T | 1984 | 1998 |
| 57 Robinson, George P. | R | WNC | OT | 1956 | 1960 | 1956 | 1960 | OT | 1956 | 1998 |
| 58 Summey, R. Cliff | R | WNC | OT | 1956 | 1960 | 1958 | 1960 | OT | 1956 | 1996 |
| 59 Thurman, James M. | R | NAla | OT | 1956 | 1960 | 1957 | 1960 | T | 1958 | 1998 |
| 60 Fulcher, J. Rodney | R | NC | OT | 1957 | 1964 | 1957 | 1964 | T | 1991 | 1998 |
| 61 Hall, Ron L. | R | WNC | OT | 1957 | 1961 | 1957 | 1961 | T | 1984 | 1997 |
| 62 Lawing, Luther H. [Bud], Jr | R | WNC | OT | 1957 | 1961 | 1957 | 1961 | OT | 1957 | 1996 |
| 63 Long, Harry G., Jr | R | WNC | OT | 1957 | 1960 | 1957 | 1960 | T | 1961 | 1997 |
| 64 McIntosh, Melvin D. | R | WNC | OT | 1957 | 1961 | 1957 | 1961 | OT | 1957 | 1999 |
| 65 Perkins, Merrill G. | R | WNC | OT | 1957 | 1960 | 1957 | 1960 | OT | 1957 | 1999 |
| 66 Powell, Theodore A. | R | NC-CJ | OT | 1957 | 1959 | 1957 | 1959 | M | 1968 | 1993 |
| 67 Alvord, Alec M. | R | Cal-NeV | OT | 1958 | 1960 | 1958 | 1960 | T | 1965 | 2000 |
| 68 Davis, Don C. | R | WNC | OT | 1958 | 1961 | 1958 | 1961 | OT | 1958 | 1995 |
| 69 Dowdle, J. Oscar, Jr | R | NMiss | OT | 1958 | 1961 | 1958 | 1961 | T | 1961 | 2001 |
| 70 Ellis, L. Donald | R | WNC | OT | 1958 | 1960 | 1958 | 1960 | OT | 1958 | 1991 |
| 71 Ford, A. Gayle | R | WNC | OT | 1958 | 1962 | 1958 | 1962 | OT | 1958 | 2000 |
| 72 Hammill, Terry L. | R | WNC | OT | 1958 | 1962 | 1958 | 1962 | OT | 1958 | 1997 |
| 73 Howle, Richard A. | R | WNC | OT | 1958 | 1961 | 1958 | 1961 | OT | 1958 | 2002 |
| 74 Moore, Robert L. | R | WNC | OT | 1958 | 1961 | 1958 | 1961 | OT | 1958 | 1996 |
| 75 Porter, Jack B. | R | Ore-Ida | OT | 1958 | 1963 | 1958 | 1963 | T | 1986 | 2001 |
| 76 Vun Cannon, L. Lewis | R | WNC | OT | 1958 | 1962 | 1959 | 1962 | OT | 1958 | 1998 |

| Chronological Number and Name | Current Status | First Admitted | | | Admitted to Full Connection | Ordained | | Admitted to WNC Conf. | | Year Retired |
|----------------------------------|-------------------|----------------|-----|------|-----------------------------------|----------|-------|--------------------------|------|-----------------|
| | | Conference | How | Year | | Deacon | Elder | How | Year | |
| 77 | D | WNC | OT | 1958 | 1960 | 1960 | 1961 | OT | 1958 | 1997 |
| 78 | R | WNC | OT | 1958 | 1963 | 1958 | 1963 | OT | 1958 | 1999 |
| 79 | R | WNC | OT | 1958 | 1961 | 1958 | 1961 | OT | 1958 | 2001 |
| 80 | R | WNC | OT | 1959 | 1962 | 1960 | 1962 | RA | 1990 | 1997 |
| 81 | R | WNC | OT | 1959 | 1961 | 1959 | 1961 | OT | 1959 | 1996 |
| 82 | R | WNC | OT | 1959 | 1961 | 1959 | 1961 | OT | 1959 | 1993 |
| 83 | R | WNC | OT | 1959 | 1962 | 1961 | 1962 | OT | 1959 | 2000 |
| 84 | R | WNC | OT | 1959 | 1964 | 1959 | 1964 | OT | 1959 | 1997 |
| 85 | R | WNC | OT | 1959 | 1962 | 1959 | 1962 | OT | 1959 | 1995 |
| 86 | R | CnTx | OT | 1959 | 1961 | 1959 | 1961 | T | 1994 | 2000 |
| 87 | R | WNC | OT | 1959 | 1965 | 1962 | 1965 | OT | 1959 | 1992 |
| 88 | R | WNC | OT | 1959 | 1962 | 1959 | 1962 | OT | 1959 | 2002 |
| 89 | R | WNC | OT | 1959 | 1961 | 1959 | 1961 | OT | 1959 | 1997 |
| 90 | R | WNC | OT | 1960 | 1965 | 1961 | 1965 | T | 1973 | 2006 |
| 91 | R | WNC | OT | 1960 | 1963 | 1960 | 1963 | OT | 1960 | 2001 |
| 92 | R | WNC | OT | 1960 | 1962 | 1962 | 1963 | T | 1967 | 1997 |
| 93 | R | WNC | OT | 1960 | 1963 | 1960 | 1963 | OT | 1960 | 1997 |
| 94 | R | WVa | OT | 1960 | 1963 | 1961 | 1963 | T | 1963 | 1998 |
| 95 | R | WNC | OT | 1960 | 1967 | 1960 | 1967 | T | 1965 | 2000 |
| 96 | R | WNC | OT | 1960 | 1963 | 1960 | 1963 | OT | 1960 | 1993 |
| 97 | R | WNC | OT | 1960 | 1963 | 1961 | 1963 | OT | 1960 | 1998 |
| 98 | R | NC-CJ | OT | 1960 | 1962 | 1957 | 1963 | M | 1968 | 1994 |
| 99 | R | WNC | OT | 1960 | 1964 | 1960 | 1964 | OT | 1960 | 1999 |
| 100 | R | Miss | OT | 1960 | 1963 | 1960 | 1963 | T | 1962 | 1999 |
| 101 | R | WNC | OT | 1961 | 1963 | 1961 | 1963 | OT | 1961 | 1996 |
| 102 | R | WNC | OT | 1961 | 1965 | 1959 | 1965 | OT | 1961 | 2001 |
| 103 | R | WNC | OT | 1961 | 1964 | 1961 | 1964 | OT | 1961 | 2002 |
| 104 | R | Okla | OT | 1961 | 1963 | 1961 | 1963 | T | 1991 | 1999 |
| 105 | R | WNC | OT | 1961 | 1963 | 1961 | 1963 | OT | 1961 | 1986 |
| 106 | R | WNC | OT | 1961 | 1963 | 1961 | 1963 | OT | 1961 | 2002 |
| 107 | R | WNC | OT | 1961 | 1985 | 1961 | 1985 | RA | 1983 | 1998 |
| 108 | R | WNC | OT | 1961 | 1964 | 1961 | 1964 | OT | 1961 | 2001 |
| 109 | R | NC | OT | 1962 | 1967 | 1962 | 1967 | T | 1968 | 2003 |
| 110 | R | WNC | OT | 1962 | 1965 | 1962 | 1965 | OT | 1962 | 2002 |
| 111 | R | WNC | OT | 1962 | 1966 | 1963 | 1966 | OT | 1962 | 2002 |
| 112 | R | WNC | OT | 1962 | 1965 | 1962 | 1965 | OT | 1962 | 2006 |
| 113 | R | WNC | OT | 1962 | 1964 | 1962 | 1964 | OT | 1962 | 1993 |
| 114 | R | WNC | OT | 1962 | 1965 | 1962 | 1965 | OT | 1962 | 2000 |
| 115 | R | WNC | OT | 1962 | 1973 | 1964 | 1973 | T | 1982 | 1989 |
| 116 | R | WNC | OT | 1962 | 1965 | 1962 | 1965 | OT | 1962 | 2002 |
| 117 | R | WNC | OT | 1962 | 1965 | 1962 | 1965 | OT | 1962 | 1997 |
| 118 | R | S-Cal-Az | OT | 1962 | 1965 | 1962 | 1965 | T | 1995 | 2002 |
| 119 | R | WNC | OT | 1962 | 1966 | 1964 | 1966 | OT | 1962 | 1999 |
| 120 | R | WNC | OT | 1962 | 1964 | 1962 | 1964 | OT | 1962 | 2000 |
| 121 | R | WNC | OT | 1962 | 1966 | 1962 | 1966 | OT | 1962 | 2000 |
| 122 | R | WNC | OT | 1962 | 1964 | 1962 | 1964 | OT | 1962 | 2001 |
| 123 | R | NArk | OT | 1962 | 1965 | 1962 | 1965 | T | 2002 | 2011 |
| 124 | R | WNC | OT | 1962 | 1964 | 1962 | 1964 | OT | 1962 | 2005 |
| 125 | R | NC | OT | 1962 | 1964 | 1962 | 1964 | T | 1967 | 1996 |
| 126 | R | WNC | OT | 1962 | 1965 | 1962 | 1965 | RA | 1990 | 1999 |
| 127 | R | WNC | OT | 1962 | 1966 | 1963 | 1966 | OT | 1962 | 2000 |
| 128 | R | WNC | OT | 1962 | 1965 | 1962 | 1965 | RA | 1981 | 2002 |
| 129 | R | WVa | OT | 1962 | 1964 | 1962 | 1964 | T | 1965 | 2000 |
| 130 | R | WNC | OT | 1963 | 1966 | 1964 | 1966 | OT | 1963 | 1997 |
| 131 | R | Fla | OT | 1963 | 1971 | 1963 | 1971 | T | 1970 | 2012 |
| 132 | R | WNC | OT | 1963 | 1966 | 1963 | 1966 | OT | 1963 | 2003 |
| 133 | R | WNC | OT | 1963 | 1965 | 1963 | 1965 | OT | 1963 | 2003 |
| 134 | R | WNC | OT | 1963 | 1967 | 1963 | 1967 | OT | 1963 | 1986 |
| 135 | R | SC-CJ | OT | 1963 | 1966 | 1964 | 1966 | T | 1979 | 2010 |
| 136 | R | WNC | OT | 1963 | 1967 | 1965 | 1967 | OT | 1963 | 2000 |
| 137 | R | WNC | OT | 1963 | 1965 | 1963 | 1965 | OT | 1963 | 2001 |
| 138 | R | WNC | OT | 1963 | 1967 | 1963 | 1967 | OT | 1963 | 2002 |
| 139 | R | WNC | OT | 1964 | 1968 | 1964 | 1968 | OT | 1964 | 2004 |
| 140 | R | WNC | OT | 1964 | 1967 | 1964 | 1967 | OT | 1964 | 1998 |
| 141 | R | WNC | OT | 1964 | 1966 | 1964 | 1966 | OT | 1964 | 1995 |
| 142 | R | WNC | OT | 1964 | 1967 | 1964 | 1967 | OT | 1964 | 2003 |
| 143 | R | WNC | OT | 1964 | 1968 | 1964 | 1968 | OT | 1964 | 1999 |
| 144 | R | Hol | OT | 1964 | 1968 | 1964 | 1968 | T | 1980 | 2004 |
| 145 | R | WNC | OT | 1964 | 1968 | 1964 | 1968 | OT | 1964 | 2003 |
| 146 | R | WNC | OT | 1964 | 1968 | 1964 | 1968 | OT | 1964 | 2006 |
| 147 | R | WNC | OT | 1964 | 1966 | 1964 | 1966 | OT | 1964 | 2006 |
| 148 | R | WNC | OT | 1964 | 1966 | 1966 | 1968 | OT | 1964 | 1989 |
| 149 | R | WNC | OT | 1964 | 1969 | 1964 | 1969 | OT | 1964 | 2003 |
| 150 | D | WVa | OT | 1965 | 1967 | 1965 | 1967 | T | 1975 | 2005 |
| 151 | R | SC | OT | 1965 | 1969 | 1965 | 1969 | T | 1967 | 2003 |
| 152 | R | NC | OT | 1965 | 1967 | 1965 | 1967 | T | 1986 | 2000 |
| 153 | R | NC | OT | 1965 | 1967 | 1965 | 1967 | T | 1967 | 2008 |
| 154 | R | WNC | OT | 1965 | 1967 | 1965 | 1967 | OT | 1965 | 2007 |
| 155 | R | WNC | OT | 1965 | 1968 | 1965 | 1968 | OT | 1965 | 1996 |
| 156 | R | WNC | OT | 1965 | 1969 | 1965 | 1969 | RA | 1991 | 2005 |
| 157 | R | WNC | OT | 1965 | 1969 | 1965 | 1969 | OT | 1965 | 2002 |
| 158 | R | WNC | OT | 1965 | 1967 | 1965 | 1967 | T | 1999 | 2007 |
| 159 | R | Fla | OT | 1966 | 1971 | 1966 | 1971 | T | 1972 | 2006 |
| 160 | R | WNC | OT | 1966 | 1968 | 1966 | 1968 | OT | 1966 | 2003 |
| 161 | R | WNC | OT | 1966 | 1969 | 1966 | 1969 | OT | 1966 | 2012 |
| 162 | R | WNC | OT | 1966 | 1972 | 1966 | 1972 | RA | 1970 | 2007 |
| 163 | R | WNC | OT | 1966 | 1969 | 1966 | 1969 | OT | 1966 | 2005 |
| 164 | R | WNC | OT | 1966 | 1969 | 1966 | 1969 | OT | 1966 | 2006 |
| 165 | R | WNC | OT | 1966 | 1969 | 1966 | 1969 | OT | 1966 | 2008 |
| 166 | R | WNC | OT | 1966 | 1973 | 1966 | 1973 | OT | 1966 | 2008 |
| 167 | R | WNC | OT | 1967 | 1969 | 1962 | 1964 | OT | 1967 | 1997 |
| 168 | R | WNC | OT | 1967 | 1970 | 1967 | 1970 | OT | 1967 | 1995 |
| 169 | R | WNC | OT | 1967 | 1970 | 1967 | 1970 | OT | 1967 | 1990 |
| 170 | R | WNC | OT | 1967 | 1969 | 1967 | 1969 | OT | 1967 | 2006 |
| 171 | R | Ky | OT | 1967 | 1969 | 1967 | 1969 | T | 1982 | 2006 |
| 172 | R | WNC | OT | 1967 | 1970 | 1967 | 1970 | OT | 1967 | 1998 |
| 173 | R | WNC | OT | 1967 | 1969 | 1967 | 1969 | OT | 1967 | 2001 |
| 174 | R | WNC | OT | 1967 | 1969 | 1965 | 1969 | OT | 1967 | 1991 |
| 175 | R | WNC | OT | 1967 | 1970 | 1967 | 1970 | OT | 1967 | 1994 |
| 176 | R | WNC | OT | 1967 | 1969 | 1967 | 1969 | OT | 1967 | 2004 |
| 177 | R | Sga | OT | 1967 | 1969 | 1967 | 1969 | T | 1972 | 2005 |
| 178 | R | NIll | OT | 1967 | 1970 | 1967 | 1970 | T | 1969 | 2010 |

| Chronological Number and Name | Current Status | First Admitted | | | Admitted to Full Connection | Ordained | | Admitted to WNC Conf. | | Year Retired |
|----------------------------------|-------------------|----------------|-----|------|-----------------------------------|----------|-------|--------------------------|------|-----------------|
| | | Conference | How | Year | | Deacon | Elder | How | Year | |
| 179 | R | WNC | OT | 1967 | 1969 | 1967 | 1969 | OT | 1967 | 1993 |
| 180 | R | WNC | OT | 1967 | 1969 | 1967 | 1969 | OT | 1967 | 1997 |
| 181 | R | WNC | OT | 1967 | 1970 | 1967 | 1970 | OT | 1967 | 2008 |
| 182 | R | WNC | OT | 1967 | 1969 | 1967 | 1969 | OT | 1967 | 2011 |
| 183 | D | WNC | PM | 1968 | 1970 | 1968 | 1970 | PM | 1968 | 2003 |
| 184 | R | WNC | PM | 1968 | 1971 | 1968 | 1971 | PM | 1968 | 2006 |
| 185 | R | WNC | PM | 1968 | 1971 | 1968 | 1971 | PM | 1968 | 2014 |
| 186 | R | WNC | PM | 1968 | 1972 | 1968 | 1972 | PM | 1968 | 2011 |
| 187 | R | WNC | PM | 1968 | 1970 | 1964 | 1970 | PM | 1968 | 2001 |
| 188 | R | WNC | PM | 1968 | 1973 | 1968 | 1973 | PM | 1968 | 2010 |
| 189 | R | WNC | PM | 1968 | 1970 | 1968 | 1970 | PM | 1968 | 2002 |
| 190 | R | WNC | PM | 1968 | 1971 | 1968 | 1971 | PM | 1968 | 2012 |
| 191 | R | WNC | PM | 1968 | 1973 | 1968 | 1973 | PM | 1968 | 2011 |
| 192 | R | WNC | PM | 1968 | 1971 | 1968 | 1971 | PM | 1968 | 2005 |
| 193 | R | WNC | PM | 1968 | 1970 | 1968 | 1970 | PM | 1968 | 2005 |
| 194 | R | WNC | PM | 1968 | 1970 | 1960 | 1962 | PM | 1968 | 1993 |
| 195 | R | WNC | PM | 1968 | 1972 | 1968 | 1972 | PM | 1968 | 2011 |
| 196 | R | WNC | PM | 1968 | 1974 | 1968 | 1974 | PM | 1968 | 2015 |
| 197 | R | WNC | PM | 1968 | 1971 | 1968 | 1971 | PM | 1968 | 2012 |
| 198 | R | CNY | PM | 1968 | 1976 | 1970 | 1976 | T | 1970 | 2006 |
| 199 | R | WNC | PM | 1968 | 1971 | 1968 | 1971 | PM | 1968 | 2012 |
| 200 | R | WNC | PM | 1969 | 1971 | 1969 | 1971 | PM | 1969 | 1998 |
| 201 | R | Hol | PM | 1969 | 1973 | 1969 | 1973 | T | 1983 | 2009 |
| 202 | R | WNC | PM | 1969 | 1972 | 1969 | 1972 | PM | 1969 | 2011 |
| 203 | R | WNC | PM | 1969 | 1971 | 1966 | 1971 | PM | 1969 | 1995 |
| 204 | R | SGa | PM | 1969 | 1971 | 1969 | 1971 | T | 1981 | 2000 |
| 205 | R | WNC | PM | 1969 | 1972 | 1969 | 1972 | PM | 1969 | 2011 |
| 206 | R | WNC | PM | 1969 | 1971 | 1967 | 1971 | PM | 1969 | 2001 |
| 207 | R | WNC | PM | 1969 | 1972 | 1969 | 1972 | PM | 1969 | 2003 |
| 208 | R | WNC | PM | 1969 | 1971 | 1966 | 1971 | PM | 1969 | 1998 |
| 209 | R | WNC | PM | 1969 | 1971 | 1966 | 1971 | PM | 1969 | 1995 |
| 210 | R | WNC | PM | 1969 | 1971 | 1962 | 1971 | PM | 1969 | 1999 |
| 211 | R | WNC | PM | 1969 | 1971 | 1969 | 1971 | PM | 1969 | 2013 |
| 212 | R | NC | PM | 1969 | 1977 | 1969 | 1977 | T | 1976 | 2007 |
| 213 | R | EWis | PM | 1969 | 1974 | 1969 | 1974 | T | 1987 | 2014 |
| 214 | R | WNC | PM | 1969 | 1971 | 1969 | 1971 | PM | 1969 | 2007 |
| 215 | R | WNC | PM | 1969 | 1971 | 1969 | 1971 | PM | 1969 | 2009 |
| 216 | R | WNC | PM | 1969 | 1972 | 1969 | 1972 | PM | 1969 | 2011 |
| 217 | R | WNC | PM | 1969 | 1973 | 1969 | 1973 | PM | 1969 | 2010 |
| 218 | R | WNC | PM | 1969 | 1972 | 1969 | 1972 | PM | 1969 | 2006 |
| 219 | R | WNC | PM | 1969 | 1971 | 1969 | 1971 | PM | 1969 | 2012 |
| 220 | R | WNC | PM | 1970 | 1973 | 1970 | 1973 | PM | 1970 | 1996 |
| 221 | R | NC | PM | 1970 | 1974 | 1970 | 1974 | T | 1983 | 2008 |
| 222 | R | NTx | PM | 1970 | 1973 | 1970 | 1973 | T | 1970 | 2009 |
| 223 | R | EOh | PM | 1970 | 1975 | 1970 | 1975 | T | 1989 | 2012 |
| 224 | R | WNC | PM | 1970 | 1973 | 1970 | 1973 | PM | 1970 | 2014 |
| 225 | R | WNC | PM | 1970 | 1974 | 1970 | 1974 | PM | 1970 | 2012 |
| 226 | R | WNC | PM | 1970 | 1972 | 1970 | 1972 | PM | 1970 | 2009 |
| 227 | R | WNC | PM | 1970 | 1972 | 1970 | 1972 | PM | 1970 | 1995 |
| 228 | R | WNC | PM | 1970 | 1972 | 1970 | 1972 | PM | 1970 | 2006 |
| 229 | R | WNC | PM | 1970 | 1977 | 1970 | 1977 | T | 1985 | 2010 |
| 230 | R | SDak | PM | 1971 | 1973 | 1971 | 1973 | T | 1997 | 2006 |
| 231 | R | WNC | PM | 1971 | 1973 | 1971 | 1973 | PM | 1971 | 2012 |
| 232 | R | WNC | PM | 1971 | 1974 | 1971 | 1974 | T | 1981 | 2010 |
| 233 | R | WNC | PM | 1971 | 1973 | 1971 | 1973 | PM | 1971 | 2003 |
| 234 | R | WNC | PM | 1971 | 1974 | 1971 | 1974 | PM | 1971 | 2005 |
| 235 | R | WNC | PM | 1971 | 1977 | 1971 | 1977 | PM | 1971 | 2007 |
| 236 | R | WNC | PM | 1971 | 1973 | 1971 | 1973 | PM | 1971 | 2013 |
| 237 | R | WNC | PM | 1971 | 1975 | 1971 | 1975 | PM | 1971 | 2005 |
| 238 | R | Miss | PM | 1971 | 1974 | 1971 | 1974 | T | 1981 | 2003 |
| 239 | R | WNC | PM | 1971 | 1974 | 1971 | 1974 | PM | 1971 | 2013 |
| 240 | R | WNC | AM | 1971 | 1977 | 1969 | 1977 | AM | 1971 | 2002 |
| 241 | R | WNC | PM | 1971 | 1979 | 1971 | 1979 | RA | 1977 | 2013 |
| 242 | R | WNC | PM | 1971 | 1974 | 1971 | 1974 | PM | 1971 | 2016 |
| 243 | R | WNC | PM | 1971 | 1973 | 1971 | 1973 | PM | 1971 | 1995 |
| 244 | E | WNC | PM | 1971 | 1976 | 1971 | 1976 | R | 1982 | |
| 245 | R | WNC | PM | 1971 | 1974 | 1971 | 1974 | PM | 1971 | 2007 |
| 246 | R | Va | PM | 1971 | 1974 | 1971 | 1974 | T | 2005 | 2013 |
| 247 | E | WNC | PM | 1972 | 1975 | 1972 | 1975 | PM | 1972 | |
| 248 | R | NC | PM | 1972 | 1976 | 1973 | 1976 | T | 1977 | 2005 |
| 249 | R | WNC | PM | 1972 | 1977 | 1972 | 1977 | PM | 1972 | 2015 |
| 250 | R | WNC | PM | 1972 | 1974 | 1972 | 1974 | PM | 1972 | 2013 |
| 251 | R | WNC | PM | 1972 | 1974 | 1972 | 1974 | PM | 1972 | 2016 |
| 252 | R | WNC | PM | 1972 | 1974 | 1956 | 1958 | PM | 1972 | 2002 |
| 253 | R | Hol | PM | 1972 | 1974 | 1974 | 1974 | T | 1984 | 2007 |
| 254 | R | WNC | PM | 1972 | 1975 | 1970 | 1975 | PM | 1972 | 2002 |
| 255 | R | WNC | PM | 1972 | 1975 | 1972 | 1975 | PM | 1972 | 2010 |
| 256 | R | WNC | PM | 1972 | 1974 | 1972 | 1974 | PM | 1972 | 2012 |
| 257 | R | WNC | PM | 1972 | 1978 | 1972 | 1978 | PM | 1972 | 2008 |
| 258 | E | WNC | PM | 1972 | 1974 | 1972 | 1974 | PM | 1972 | |
| 259 | R | Hol | PM | 1972 | 1975 | 1972 | 1975 | T | 1979 | 2005 |
| 260 | E | WNC | PM | 1972 | 1979 | 1972 | 1979 | PM | 1972 | |
| 261 | R | WNY | PM | 1972 | 1974 | 1972 | 1974 | T | 1985 | 2011 |
| 262 | R | WNC | PM | 1973 | 1990 | 1973 | 1990 | R | 1986 | 2014 |
| 263 | R | WNC | PM | 1973 | 1975 | 1973 | 1975 | T | 2003 | 2012 |
| 264 | R | WNC | PM | 1973 | 1977 | 1970 | 1977 | PM | 1973 | 2004 |
| 265 | R | WNC | PM | 1973 | 1976 | 1973 | 1976 | PM | 1973 | 2013 |
| 266 | R | WNC | PM | 1973 | 1977 | 1973 | 1977 | PM | 1973 | 2013 |
| 267 | R | WNC | PM | 1973 | 1976 | 1973 | 1976 | PM | 1973 | 2014 |
| 268 | R | WNC | PM | 1973 | 1977 | 1973 | 1977 | PM | 1973 | 2007 |
| 269 | R | WNC | PM | 1973 | 1975 | 1973 | 1975 | PM | 1973 | 2012 |
| 270 | R | WNC | PM | 1973 | 1982 | 1973 | 1982 | R | 1978 | 2016 |
| 271 | R | WNC | PM | 1973 | 1976 | 1970 | 1976 | PM | 1973 | 2010 |
| 272 | R | WNC | PM | 1973 | 1976 | 1973 | 1976 | PM | 1973 | 2004 |
| 273 | R | WNC | PM | 1973 | 1976 | 1973 | 1976 | PM | 1973 | 2013 |
| 274 | R | WNC | PM | 1973 | 1975 | 1973 | 1975 | PM | 1973 | 2011 |
| 275 | R | WNC | PM | 1973 | 1976 | 1973 | 1976 | PM | 1973 | 2012 |
| 276 | R | WNC | PM | 1973 | 1974 | 1969 | 1971 | T | 1988 | 2012 |
| 277 | R | WNC | PM | 1974 | 1977 | 1974 | 1977 | PM | 1974 | 2009 |
| 278 | E | WNC | PM | 1974 | 1977 | 1974 | 1977 | PM | 1974 | |
| 279 | E | Fla | PM | 1974 | 1977 | 1974 | 1977 | T | 1980 | |
| 280 | R | WNC | PM | 1974 | 1978 | 1974 | 1978 | PM | 1974 | 2006 |

| Chronological Number and Name | Current Status | First Admitted | | | Admitted to Full Connection | Ordained | | Admitted to WNC Conf. | | Year Retired |
|----------------------------------|-------------------|----------------|-----|------|-----------------------------------|----------|-------|--------------------------|------|-----------------|
| | | Conference | How | Year | | Deacon | Elder | How | Year | |
| 281 | R | NAIa | PM | 1974 | 1977 | 1974 | 1977 | T | 1986 | 2014 |
| 282 | R | WNC | PM | 1974 | 1976 | 1974 | 1976 | PM | 1974 | 2011 |
| 283 | R | EoH | PM | 1974 | 1979 | 1974 | 1979 | T | 2001 | 2011 |
| 284 | R | WNC | PM | 1974 | 1979 | 1974 | 1979 | PM | 1974 | 2002 |
| 285 | R | WNC | PM | 1974 | 1977 | 1970 | 1977 | PM | 1974 | 2000 |
| 286 | R | WNC | PM | 1974 | 1977 | 1974 | 1977 | PM | 1974 | 2016 |
| 287 | R | WNC | PM | 1974 | 1976 | 1974 | 1976 | PM | 1974 | 2012 |
| 288 | R | WNC | PM | 1974 | 1977 | 1974 | 1977 | PM | 1974 | 2006 |
| 289 | E | WNC | PM | 1974 | 1977 | 1974 | 1977 | PM | 1974 | |
| 290 | R | WNC | PM | 1974 | 1976 | 1974 | 1976 | PM | 1974 | 2013 |
| 291 | R | WNC | PM | 1974 | 1977 | 1974 | 1977 | PM | 1974 | 2016 |
| 292 | R | WNC | PM | 1974 | 1977 | 1974 | 1977 | PM | 1974 | 2014 |
| 293 | R | WNC | PM | 1974 | 1977 | 1975 | 1977 | PM | 1974 | 2013 |
| 294 | R | WNC | PM | 1974 | 1976 | 1974 | 1976 | PM | 1974 | 2004 |
| 295 | E | WNC | PM | 1975 | 1978 | 1975 | 1978 | PM | 1975 | |
| 296 | R | WNC | PM | 1975 | 1977 | 1948 | 1952 | PM | 1975 | 1993 |
| 297 | R | WNC | PM | 1975 | 1977 | 1975 | 1977 | PM | 1975 | 2014 |
| 298 | R | WNC | PM | 1975 | 1977 | 1975 | 1977 | PM | 1975 | 2011 |
| 299 | R | WNC | PM | 1975 | 1978 | 1975 | 1978 | PM | 1975 | 2014 |
| 300 | R | WNC | PM | 1975 | 1977 | 1975 | 1977 | PM | 1975 | 1997 |
| 301 | R | WNC | PM | 1975 | 1977 | 1975 | 1977 | T | 1997 | 2017 |
| 302 | R | SNJ | PM | 1975 | 1978 | 1975 | 1978 | T | 1997 | 2017 |
| 303 | R | WNC | PM | 1975 | 1979 | 1975 | 1979 | PM | 1975 | 2007 |
| 304 | R | WNC | PM | 1975 | 1977 | 1975 | 1977 | PM | 1975 | 2009 |
| 305 | E | WNC | PM | 1975 | 1978 | 1975 | 1978 | PM | 1975 | |
| 306 | R | WNC | PM | 1975 | 1980 | 1975 | 1980 | PM | 1975 | 2016 |
| 307 | R | Fla | PM | 1975 | 1980 | 1975 | 1980 | T | 2008 | 2017 |
| 308 | E | NGa | PM | 1975 | 1979 | 1975 | 1979 | T | 1987 | |
| 309 | R | WNC | PM | 1975 | 1978 | 1975 | 1978 | PM | 1975 | 2001 |
| 310 | R | WNC | AM | 1975 | 1979 | 1972 | 1979 | AM | 1975 | 1997 |
| 311 | R | WNC | PM | 1975 | 1980 | 1975 | 1980 | PM | 1975 | 2009 |
| 312 | R | WNC | PM | 1975 | 1978 | 1975 | 1978 | PM | 1975 | 2017 |
| 313 | R | WNC | PM | 1976 | 1978 | 1976 | 1978 | PM | 1976 | 1998 |
| 314 | R | WNC | AM | 1976 | 1987 | 1969 | 1987 | AM | 1976 | 1997 |
| 315 | R | WNC | PM | 1976 | 1979 | 1976 | 1979 | PM | 1976 | 2011 |
| 316 | R | CnTx | PM | 1976 | 1979 | 1976 | 1979 | T | 1999 | 2011 |
| 317 | R | NIII | PM | 1976 | 1981 | 1976 | 1981 | T | 2002 | 2015 |
| 318 | R | WNC | PM | 1976 | 1980 | 1976 | 1980 | PM | 1976 | 2015 |
| 319 | R | WNC | PM | 1976 | 1979 | 1976 | 1979 | PM | 1976 | 2017 |
| 320 | R | WNC | PM | 1976 | 1980 | 1976 | 1980 | PM | 1976 | 2017 |
| 321 | R | Fla | PM | 1976 | 1980 | 1976 | 1980 | T | 1987 | 2016 |
| 322 | R | WNC | PM | 1976 | 1979 | 1976 | 1979 | PM | 1976 | 1999 |
| 323 | E | Ala-WFla | OT | 1976 | 1980 | 1977 | 1980 | T | 2009 | |
| 324 | E | NC | PM | 1976 | 1980 | 1976 | 1980 | T | 1984 | |
| 325 | R | WNC | PM | 1976 | 1979 | 1976 | 1979 | PM | 1976 | 1995 |
| 326 | R | WNC | PM | 1976 | 1982 | 1976 | 1982 | PM | 1976 | 2016 |
| 327 | E | WNC | PM | 1976 | 1979 | 1976 | 1979 | PM | 1976 | |
| 328 | E | WNC | PM | 1976 | 1980 | 1976 | 1980 | PM | 1976 | |
| 329 | E | WNC | PM | 1976 | 1979 | 1977 | 1979 | PM | 1976 | |
| 330 | R | WNC | PM | 1976 | 1981 | 1976 | 1981 | PM | 1976 | 2013 |
| 331 | R | WNC | PM | 1976 | 1979 | 1976 | 1979 | PM | 1976 | 2009 |
| 332 | R | WNC | PM | 1976 | 1990 | 1977 | 1990 | R | 1985 | 2009 |
| 333 | R | WNC | PM | 1976 | 1978 | 1976 | 1978 | RA | 2003 | 2015 |
| 334 | R | NC | PM | 1976 | 1979 | 1976 | 1979 | T | 1977 | 2017 |
| 335 | R | NC | PM | 1976 | 1980 | 1976 | 1980 | T | 1992 | 2015 |
| 336 | R | WNC | PM | 1976 | 1979 | 1976 | 1979 | PM | 1976 | 2017 |
| 337 | E | WNC | PM | 1977 | 1981 | 1977 | 1981 | PM | 1977 | |
| 338 | E | WNC | PM | 1977 | 1982 | 1977 | 1982 | PM | 1977 | |
| 339 | R | WNC | AM | 1977 | 2002 | 1971 | 2002 | AM | 1977 | 2010 |
| 340 | E | WNC | PM | 1977 | 1981 | 1977 | 1981 | PM | 1977 | |
| 341 | R | WNC | PM | 1977 | 1981 | 1977 | 1981 | PM | 1977 | 2008 |
| 342 | E | WNC | PM | 1977 | 1982 | 1977 | 1982 | PM | 1977 | |
| 343 | E | WNC | PM | 1977 | 1980 | 1977 | 1980 | PM | 1977 | |
| 344 | R | WNC | PM | 1977 | 1983 | 1977 | 1983 | PM | 1977 | 2017 |
| 345 | E | WNC | PM | 1977 | 1982 | 1977 | 1982 | PM | 1977 | |
| 346 | D | WNC | PM | 1977 | 1981 | 1977 | 1981 | PM | 1977 | |
| 347 | R | WNC | PM | 1977 | 1982 | 1977 | 1982 | PM | 1977 | 2014 |
| 348 | R | Fla | PM | 1977 | 1980 | 1977 | 1980 | T | 1978 | 2017 |
| 349 | R | WNY | PM | 1977 | 1980 | 1977 | 1980 | T | 1986 | 2011 |
| 350 | E | WNC | PM | 1977 | 1979 | 1977 | 1979 | PM | 1977 | |
| 351 | E | WNC | PM | 1977 | 1979 | 1977 | 1979 | PM | 1977 | |
| 352 | R | WNC | PM | 1977 | 1979 | 1977 | 1979 | PM | 1977 | 2016 |
| 353 | R | WNC | PM | 1977 | 1979 | 1977 | 1979 | PM | 1977 | 2001 |
| 354 | R | WNC | PM | 1977 | 1981 | 1977 | 1981 | T | 1994 | 2006 |
| 355 | R | WNC | PM | 1977 | 1981 | 1977 | 1981 | PM | 1977 | 2017 |
| 356 | E | WNC | PM | 1977 | 1979 | 1977 | 1979 | PM | 1977 | |
| 357 | R | GNJ | PM | 1977 | 1981 | 1977 | 1981 | T | 1993 | 2016 |
| 358 | E | WNC | PM | 1977 | 1979 | 1977 | 1979 | PM | 1977 | |
| 359 | E | WNC | PM | 1977 | 1981 | 1977 | 1981 | T | 1986 | |
| 360 | R | WNC | PM | 1978 | 1985 | 1978 | 1985 | PM | 1978 | 2017 |
| 361 | R | WNC | PM | 1978 | 1982 | 1978 | 1982 | PM | 1978 | 2014 |
| 362 | E | WNC | PM | 1978 | 1983 | 1978 | 1983 | PM | 1978 | |
| 363 | R | WNC | PM | 1978 | 1983 | 1978 | 1983 | RA | 2003 | 2013 |
| 364 | R | WNC | PM | 1978 | 1983 | 1978 | 1983 | PM | 1978 | 2015 |
| 365 | R | WNC | PM | 1978 | 1982 | 1978 | 1982 | PM | 1978 | 2016 |
| 366 | E | WNC | PM | 1978 | 1982 | 1978 | 1982 | PM | 1978 | |
| 367 | R | Okla | PM | 1978 | 1982 | 1978 | 1982 | T | 1986 | 2017 |
| 368 | E | WNC | PM | 1978 | 1982 | 1976 | 1982 | PM | 1978 | |
| 369 | E | WNC | PM | 1978 | 1984 | 1978 | 1984 | PM | 1978 | |
| 370 | E | WNC | PM | 1978 | 1982 | 1978 | 1982 | PM | 1978 | |
| 371 | R | Det | PM | 1978 | 1991 | 1978 | 1991 | T | 2001 | 2012 |
| 372 | E | WNC | PM | 1978 | 1981 | 1978 | 1981 | PM | 1978 | |
| 373 | E | WNC | PM | 1978 | 1983 | 1978 | 1983 | PM | 1978 | |
| 374 | R | WNC | PM | 1978 | 1981 | 1978 | 1981 | PM | 1978 | 2012 |
| 375 | R | WNC | PM | 1978 | 1985 | 1978 | 1985 | PM | 1978 | 2015 |
| 376 | R | Maine | PM | 1979 | 1981 | 1979 | 1981 | T | 1983 | 2017 |
| 377 | E | WNC | PM | 1979 | 1982 | 1977 | 1982 | PM | 1979 | |
| 378 | E | Memp | PM | 1979 | 1985 | 1979 | 1985 | T | 1994 | |
| 379 | R | WNC | PM | 1979 | 1982 | 1979 | 1982 | PM | 1979 | 2017 |
| 380 | R | WNC | AM | 1979 | 1988 | 1966 | 1988 | AM | 1979 | 1993 |
| 381 | R | WNC | PM | 1979 | 1981 | 1979 | 1981 | PM | 1979 | 2013 |
| 382 | E | WNC | PM | 1979 | 1982 | 1979 | 1982 | PM | 1979 | |

| Chronological Number and Name | Current Status | First Admitted | | | Admitted to Full Connection | Ordained | | Admitted to WNC Conf. | | Year Retired |
|----------------------------------|-------------------|----------------|-----|------|-----------------------------------|----------|-------|--------------------------|------|-----------------|
| | | Conference | How | Year | | Deacon | Elder | How | Year | |
| 383 | E | WNC | PM | 1979 | 1982 | 1979 | 1982 | PM | 1979 | |
| 384 | E | WNC | PM | 1980 | 1988 | 1980 | 1988 | PM | 1980 | |
| 385 | R | WNC | FC | 1980 | 1980 | | 1980 | FC | 1980 | 1994 |
| 386 | E | NMiss | PM | 1980 | 1984 | 1976 | 1984 | T | 1987 | |
| 387 | E | WNC | PM | 1980 | 1983 | 1980 | 1983 | PM | 1980 | |
| 388 | E | WNC | PM | 1980 | 1983 | 1980 | 1983 | PM | 1980 | |
| 389 | R | WNC | PM | 1980 | 1983 | 1980 | 1983 | PM | 1980 | 2011 |
| 390 | R | WNC | PM | 1980 | 1983 | 1977 | 1983 | PM | 1980 | 2013 |
| 391 | R | WNC | PM | 1980 | 1983 | 1980 | 1983 | PM | 1980 | 2017 |
| 392 | E | WNC | PM | 1980 | 1983 | 1980 | 1983 | PM | 1980 | |
| 393 | R | WNC | PM | 1980 | 1984 | 1980 | 1984 | PM | 1980 | 2013 |
| 394 | R | WNC | PM | 1980 | 1983 | 1980 | 1983 | PM | 1980 | 2016 |
| 395 | E | WNC | PM | 1980 | 1983 | 1980 | 1983 | PM | 1980 | |
| 396 | E | SC | OT | 1980 | 1982 | 1980 | 1982 | FC | 2010 | |
| 397 | E | WNC | PM | 1980 | 1983 | 1980 | 1983 | PM | 1980 | |
| 398 | E | WNC | PM | 1980 | 1984 | 1980 | 1984 | PM | 1980 | |
| 399 | R | WNC | PM | 1980 | 1983 | 1980 | 1983 | PM | 1980 | 2016 |
| 400 | E | WNC | PM | 1980 | 1983 | 1980 | 1983 | PM | 1980 | |
| 401 | R | WNC | PM | 1980 | 1982 | 1980 | 1982 | T | 1986 | 2017 |
| 402 | E | WNC | PM | 1980 | 1985 | 1980 | 1985 | PM | 1980 | |
| 403 | E | WNC | PM | 1980 | 1983 | 1980 | 1983 | PM | 1980 | |
| 404 | E | WNC | PM | 1980 | 1985 | 1980 | 1985 | PM | 1980 | |
| 405 | R | WNC | AM | 1980 | 1998 | 1977 | 1998 | AM | 1980 | 2015 |
| 406 | E | NC | PM | 1980 | 1984 | 1980 | 1984 | T | 1988 | |
| 407 | R | WNC | PM | 1980 | 1985 | 1980 | 1985 | PM | 1980 | 2017 |
| 408 | E | WNC | PM | 1980 | 1985 | 1980 | 1985 | PM | 1980 | |
| 409 | R | Hol | PM | 1980 | 1985 | 1980 | 1985 | T | 1990 | 2016 |
| 410 | R | WNC | PM | 1980 | 1983 | 1980 | 1983 | PM | 1980 | 2013 |
| 411 | E | WNC | PM | 1980 | 1983 | 1980 | 1983 | PM | 1980 | |
| 412 | R | NTx | PM | 1980 | 1982 | 1980 | 1982 | T | 1992 | 2011 |
| 413 | R | WNC | PM | 1980 | 1983 | 1980 | 1983 | PM | 1980 | 2017 |
| 414 | R | GNJ | FC | 1981 | 1981 | | 1981 | FC | 2014 | 2004 |
| 415 | E | WNC | PM | 1981 | 1984 | 1981 | 1984 | PM | 1981 | |
| 416 | E | WNC | PM | 1981 | 1985 | 1981 | 1985 | PM | 1981 | |
| 417 | E | WNC | PM | 1981 | 1983 | 1981 | 1983 | PM | 1981 | |
| 418 | E | WNC | PM | 1981 | 1985 | 1981 | 1985 | PM | 1981 | |
| 419 | D | WNC | AM | 1981 | 1993 | 1972 | 1993 | AM | 1981 | 2002 |
| 420 | E | NMx | PM | 1981 | 1989 | 1985 | 1989 | T | 1992 | |
| 421 | E | Tenn | PM | 1981 | 1983 | 1981 | 1983 | T | 1993 | |
| 422 | R | Memp | PM | 1981 | 1986 | 1981 | 1986 | T | 1984 | 2003 |
| 423 | E | WNC | PM | 1981 | 1984 | 1981 | 1984 | PM | 1981 | |
| 424 | E | WNC | PM | 1981 | 1985 | 1981 | 1985 | PM | 1981 | |
| 425 | E | WNC | PM | 1981 | 1984 | 1981 | 1984 | PM | 1981 | |
| 426 | E | WNC | PM | 1981 | 1984 | 1981 | 1984 | PM | 1981 | |
| 427 | E | WNC | PM | 1981 | 1984 | 1981 | 1984 | PM | 1981 | |
| 428 | E | WNC | PM | 1981 | 1986 | 1981 | 1986 | T | 1990 | |
| 429 | E | WNC | PM | 1981 | 1984 | 1981 | 1984 | PM | 1981 | |
| 430 | E | WNC | PM | 1982 | 1985 | 1982 | 1985 | PM | 1982 | |
| 431 | E | WNC | PM | 1982 | 1990 | 1982 | 1990 | PM | 1982 | |
| 432 | E | WNC | PM | 1982 | 2015 | 1982 | 1985 | R | 2015 | |
| 433 | E | NAla | PM | 1982 | 1984 | 1982 | 1984 | T | 1986 | |
| 434 | E | WNC | PM | 1982 | 1991 | 1982 | 1991 | PM | 1982 | |
| 435 | E | WNC | PM | 1982 | 1984 | 1982 | 1984 | PM | 1982 | |
| 436 | E | WNC | PM | 1982 | 1986 | 1982 | 1986 | PM | 1982 | |
| 437 | E | WNC | PM | 1982 | 1985 | 1982 | 1985 | PM | 1982 | |
| 438 | E | WNC | PM | 1982 | 1985 | 1982 | 1985 | PM | 1982 | |
| 439 | R | WNC | PM | 1982 | 1987 | 1982 | 1987 | PM | 1982 | 2016 |
| 440 | E | WNC | PM | 1982 | 1985 | 1982 | 1985 | PM | 1982 | |
| 441 | E | WNC | PM | 1982 | 1984 | 1982 | 1984 | PM | 1982 | |
| 442 | E | WNC | PM | 1982 | 1985 | 1982 | 1985 | PM | 1982 | |
| 443 | E | NInd | PM | 1982 | 1985 | 1982 | 1985 | T | 1998 | |
| 444 | E | WNC | PM | 1982 | 1985 | 1982 | 1985 | PM | 1982 | |
| 445 | E | WNC | PM | 1982 | 1985 | 1982 | 1985 | PM | 1982 | |
| 446 | E | WNC | PM | 1982 | 1985 | 1982 | 1985 | PM | 1982 | |
| 447 | E | CTx | PM | 1982 | 1985 | 1982 | 1985 | T | 1987 | |
| 448 | R | WNC | PM | 1982 | 1985 | 1982 | 1985 | PM | 1982 | 2012 |
| 449 | E | WNC | PM | 1983 | 1987 | 1983 | 1987 | PM | 1983 | |
| 450 | R | WNC | PM | 1983 | 1986 | 1983 | 1986 | PM | 1983 | 2012 |
| 451 | E | WNC | PM | 1983 | 1987 | 1983 | 1987 | PM | 1983 | |
| 452 | R | WNC | PM | 1983 | 1987 | 1983 | 1987 | PM | 1983 | 2010 |
| 453 | R | WNC | PM | 1983 | 1987 | 1983 | 1987 | PM | 1983 | 2012 |
| 454 | R | WNC | PM | 1983 | 1986 | 1983 | 1986 | PM | 1983 | 2010 |
| 455 | E | LTrk | PM | 1983 | 1987 | 1983 | 1987 | T | 1984 | |
| 456 | R | WNC | PM | 1983 | 1987 | 1983 | 1987 | PM | 1983 | 2013 |
| 457 | R | WNC | PM | 1983 | 1986 | 1983 | 1986 | PM | 1983 | 2001 |
| 458 | E | WNC | PM | 1983 | 1986 | 1983 | 1986 | PM | 1983 | |
| 459 | R | WNC | PM | 1983 | 1986 | 1983 | 1986 | PM | 1983 | 2013 |
| 460 | E | WNC | PM | 1983 | 1987 | 1983 | 1987 | PM | 1983 | |
| 461 | E | WNC | PM | 1983 | 1990 | 1983 | 1990 | PM | 1983 | |
| 462 | R | WNC | PM | 1983 | 1988 | 1983 | 1988 | RA | 1986 | 2017 |
| 463 | R | WNC | PM | 1983 | 1986 | 1983 | 1986 | PM | 1983 | 2008 |
| 464 | E | Minn | PM | 1983 | 1985 | 1983 | 1985 | T | 1993 | |
| 465 | E | WNC | PM | 1983 | 1987 | 1983 | 1987 | PM | 1983 | |
| 466 | R | WNC | PM | 1983 | 1991 | 1983 | 1991 | PM | 1983 | 2015 |
| 467 | E | WNC | PM | 1984 | 1986 | 1984 | 1986 | PM | 1984 | |
| 468 | E | WNC | PM | 1984 | 1988 | 1984 | 1988 | PM | 1984 | |
| 469 | R | WNC | PM | 1984 | 1988 | 1984 | 1988 | PM | 1984 | 2008 |
| 470 | R | WMich | PM | 1984 | 1987 | 1984 | 1987 | T | 1997 | 2014 |
| 471 | R | WNC | PM | 1984 | 1988 | 1984 | 1988 | PM | 1984 | 2008 |
| 472 | R | NIll | PM | 1984 | 1986 | 1984 | 1986 | T | 2004 | 2007 |
| 473 | E | WNC | PM | 1984 | 1987 | 1984 | 1987 | PM | 1984 | |
| 474 | R | NY-East | PM | 1984 | 1986 | 1984 | 1986 | T | 1987 | 2012 |
| 475 | R | WNC | PM | 1984 | 1988 | 1984 | 1988 | PM | 1984 | 2015 |
| 476 | E | WNC | PM | 1984 | 1986 | 1984 | 1986 | PM | 1984 | |
| 477 | E | WNC | PM | 1984 | 1988 | 1984 | 1988 | PM | 1984 | |
| 478 | R | WNC | PM | 1984 | 1986 | 1984 | 1986 | PM | 1984 | 2013 |
| 479 | E | WNC | PM | 1984 | 1987 | 1984 | 1987 | PM | 1984 | |
| 480 | E | WNC | PM | 1984 | 1987 | 1984 | 1987 | PM | 1984 | |
| 481 | E | WPA | PM | 1984 | 1988 | 1984 | 1988 | T | 2002 | |
| 482 | E | Memp | PM | 1984 | 1988 | 1984 | 1988 | T | 1996 | |
| 483 | R | WNC | PM | 1984 | 1988 | 1984 | 1988 | PM | 1984 | 2017 |
| 484 | R | WNC | PM | 1984 | 1987 | 1984 | 1987 | PM | 1984 | 2015 |

| Chronological Number and Name | Current Status | First Admitted | | | Admitted to Full Connection | Ordained | | Admitted to WNC Conf. | | Year Retired | |
|----------------------------------|-------------------------------|----------------|----------|------|-----------------------------------|----------|-------|--------------------------|------|-----------------|------|
| | | Conference | How | Year | | Deacon | Elder | How | Year | | |
| 485 | Andrews, W. Mark | E | WNC | PM | 1985 | 1988 | 1985 | 1988 | PM | 1985 | |
| 486 | Armstrong, James M., Jr | E | WNC | PM | 1985 | 1988 | 1985 | 1988 | PM | 1985 | |
| 487 | Auman, Jill Lindsey | E | WNC | PM | 1985 | 1989 | 1985 | 1989 | PM | 1985 | |
| 488 | Collins, Joseph W. | E | WNC | PM | 1985 | 1988 | 1985 | 1988 | PM | 1985 | |
| 489 | Conover, Cameron H., Jr | R | WNC | PM | 1985 | 1988 | 1985 | 1988 | PM | 1985 | 2012 |
| 490 | Devoid, Benjamin F. | E | WNC | PM | 1985 | 1987 | 1985 | 1987 | PM | 1985 | |
| 491 | Dickens, J. Gregory | E | WNC | PM | 1985 | 1988 | 1985 | 1988 | PM | 1985 | |
| 492 | Hunter, Roger L. | R | WNC | AM | 1985 | 2004 | 1985 | 2004 | AM | 1985 | 2013 |
| 493 | Jones, L. Gregory | E | WNC | PM | 1985 | 1991 | 1985 | 1991 | T | 1998 | |
| 494 | Jones, Susan P. | R | WNC | PM | 1985 | 1987 | 1985 | 1987 | T | 1998 | 2016 |
| 495 | Lewis, Patricia A. | R | WNC | PM | 1985 | 1987 | 1985 | 1987 | PM | 1985 | 2011 |
| 496 | Morgan, Caren Bigelow | E | WNC | PM | 1985 | 1988 | 1985 | 1988 | PM | 1985 | |
| 497 | Mouw, Karen V. | R | Det | PM | 1985 | 1988 | 1985 | 1988 | T | 1986 | 2007 |
| 498 | Newman, Donald A. | E | WNC | PM | 1985 | 1990 | 1985 | 1990 | PM | 1985 | |
| 499 | Reeves, Percival T. | E | WNY | PM | 1985 | 1989 | 1985 | 1989 | T | 1994 | |
| 500 | Rich, H. Michael | E | WNC | PM | 1985 | 1993 | 1985 | 1993 | R | 1991 | |
| 501 | Steagald, Thomas R. | E | WNC | PM | 1985 | 1988 | 1976 | 1988 | T | 1985 | |
| 502 | Stein, John C. | E | MoE | PM | 1985 | 1988 | 1985 | 1988 | T | 2000 | |
| 503 | Troutman, G. Dale | R | WNC | PM | 1985 | 1989 | 1985 | 1989 | PM | 1985 | 2005 |
| 504 | Troutman, Jacob C. [Ted], III | R | WNC | PM | 1985 | 1988 | 1985 | 1988 | PM | 1985 | 2016 |
| 505 | Vang, CherLue | R | NNJ | PM | 1985 | 1989 | 1985 | 1989 | T | 1992 | 2017 |
| 506 | Vickers, Mark M. Norman | E | WNC | PM | 1985 | 1989 | 1985 | 1989 | R | 2017 | |
| 507 | Westfall, Joseph M. | E | WVa | PM | 1985 | 1988 | 1985 | 1988 | T | 1986 | |
| 508 | Baker, Charles W., Jr | E | WNC | PM | 1986 | 1989 | 1986 | 1989 | PM | 1986 | |
| 509 | Barden, Mark L. | E | WNC | PM | 1986 | 1990 | 1986 | 1990 | PM | 1986 | |
| 510 | Colson, J. David | R | WNC | PM | 1986 | 1989 | 1986 | 1989 | PM | 1986 | 2012 |
| 511 | Fite, Ricky D. | R | WNC | PM | 1986 | 1990 | 1986 | 1990 | PM | 1986 | 2015 |
| 512 | FitzJefferies, H. Donnell | E | WNC | PM | 1986 | 1989 | 1986 | 1989 | PM | 1986 | |
| 513 | Franklin, J. Keith | E | WNC | PM | 1986 | 1988 | 1986 | 1988 | PM | 1986 | |
| 514 | Glass, Beth D. | R | WNC | PM | 1986 | 1989 | 1986 | 1989 | PM | 1986 | 2005 |
| 515 | Graves, James H. | R | WNC | PM | 1986 | 1990 | 1986 | 1990 | PM | 1986 | 2010 |
| 516 | Hillyer, DeForest E., Jr | R | WNC | PM | 1986 | 1994 | 1970 | 1994 | T | 1986 | 2008 |
| 517 | Howard, John Franklin, Sr | E | WNC | PM | 1986 | 1990 | 1986 | 1990 | PM | 1986 | |
| 518 | Ingram, Barbara A. | E | WNC | PM | 1986 | 1989 | 1986 | 1989 | PM | 1986 | |
| 519 | Lambert, Anthony E. [Andy] | E | WNC | PM | 1986 | 1989 | 1986 | 1989 | PM | 1986 | |
| 520 | Newman, Brenda M. | E | WNC | PM | 1986 | 1991 | 1986 | 1992 | PM | 1986 | |
| 521 | Ogden, Wanda J. | R | WNC | PM | 1986 | 1994 | 1986 | 1994 | PM | 1986 | 2014 |
| 522 | Patterson, Jeffrey S. | E | WNC | PM | 1986 | 1988 | 1986 | 1988 | PM | 1986 | |
| 523 | Richardson, Gary S. | R | WNC | PM | 1986 | 1988 | 1986 | 1988 | PM | 1986 | 2014 |
| 524 | Rorie, David M. | E | WNC | PM | 1986 | 1988 | 1986 | 1988 | PM | 1986 | |
| 525 | Wilhelm, Sylvia D. | R | WNC | PM | 1986 | 1989 | 1986 | 1989 | PM | 1986 | 2016 |
| 526 | Cash, David R., Sr | R | WNC | PM | 1987 | 1990 | 1987 | 1990 | PM | 1987 | 2017 |
| 527 | Durham, Donnie B. | E | WNC | PM | 1987 | 1990 | 1987 | 1990 | PM | 1987 | |
| 528 | Fair, Leonard O. | E | NC | PM | 1987 | 1989 | 1987 | 1989 | T | 1994 | |
| 529 | Fitzgerald, John C. | E | WNC | PM | 1987 | 1991 | 1987 | 1991 | PM | 1987 | |
| 530 | Graves, Elizabeth L. | E | WNC | PM | 1987 | 1989 | 1987 | 1989 | PM | 1987 | |
| 531 | Hobson, David H. | E | WNC | PM | 1987 | 1990 | 1987 | 1990 | PM | 1987 | |
| 532 | Kaser Odor, Karen E. | E | Pac-NW | PM | 1987 | 1990 | 1987 | 1990 | T | 1997 | |
| 533 | Kayler, Claude J. | E | WNC | PM | 1987 | 1992 | 1987 | 1992 | PM | 1987 | |
| 534 | Kelly, Linda M. | E | NC | PM | 1987 | 1992 | 1987 | 1992 | T | 1991 | |
| 535 | Kyker, Charles C. | E | WNC | PM | 1987 | 1991 | 1987 | 1991 | PM | 1987 | |
| 536 | Mason, Deval M. | E | KanW | PM | 1987 | 1990 | 1987 | 1990 | T | 1992 | |
| 537 | Matthews, Tony H. | E | WNC | PM | 1987 | 1990 | 1987 | 1990 | PM | 1987 | |
| 538 | Melton, Larry M. | R | WNC | PM | 1987 | 1989 | 1978 | 1989 | T | 1987 | 2008 |
| 539 | Ollis, Jock P. | R | WNC | PM | 1987 | 1990 | 1987 | 1990 | PM | 1987 | 2016 |
| 540 | Phillippi, Steven E. | E | WNC | PM | 1987 | 1989 | 1987 | 1989 | PM | 1987 | |
| 541 | Rudd, Karen J. | R | WNC | PM | 1987 | 1990 | 1987 | 1990 | PM | 1987 | 2017 |
| 542 | Wallace, E. Lou | R | WNC | PM | 1987 | 1991 | 1987 | 1991 | PM | 1987 | 2000 |
| 543 | Beam, David W. | E | WNC | PM | 1988 | 1991 | 1988 | 1991 | PM | 1988 | |
| 544 | Briggs, Lynda T. | E | WNC | PM | 1988 | 1992 | 1988 | 1992 | PM | 1988 | |
| 545 | Campbell, Richard H. | R | WNC | PM | 1988 | 1991 | 1972 | 1991 | PM | 1988 | 2001 |
| 546 | Canty, Shirley L. | E | NY | PM | 1988 | 1992 | 1988 | 1992 | T | 2001 | |
| 547 | Christy, J. Paul | E | WNC | PM | 1988 | 1991 | 1988 | 1991 | PM | 1988 | |
| 548 | Duncan, G. Michael | E | WNC | PM | 1988 | 1991 | 1988 | 1991 | PM | 1988 | |
| 549 | Elliott, Sara C. | R | WNC | PM | 1988 | 1990 | 1988 | 1990 | PM | 1988 | 1999 |
| 550 | Evans, Mark D. | E | Iowa | PM | 1988 | 1991 | 1988 | 1991 | T | 1996 | |
| 551 | Gaddy, Daniel W. | E | WNC | PM | 1988 | 1992 | 1988 | 1992 | PM | 1988 | |
| 552 | Hodnett, Moses E., Jr | R | WNC | PM | 1988 | 1990 | 1988 | 1990 | PM | 1988 | 2015 |
| 553 | Lepley, Lynne M. | E | WNC | PM | 1988 | 1991 | 1988 | 1991 | PM | 1988 | |
| 554 | Lepley, Ralph J. | E | WNC | PM | 1988 | 1990 | 1988 | 1990 | PM | 1988 | |
| 555 | McNaney, Lowell C. | E | WNC | PM | 1988 | 1990 | 1988 | 1990 | PM | 1988 | |
| 556 | Moore, Terry L. | E | WNC | PM | 1988 | 1991 | 1988 | 1991 | PM | 1988 | |
| 557 | Parsons, Robert L., Jr | E | Fla | PM | 1988 | 1992 | 1988 | 1992 | T | 2007 | |
| 558 | Powell, Randolph E. | R | WNC | PM | 1988 | 1992 | 1988 | 1992 | PM | 1988 | 2017 |
| 559 | Randolph, William B. | E | WNC | PM | 1988 | 1993 | 1988 | 1993 | PM | 1988 | |
| 560 | Reece, Eric A. | E | WNC | PM | 1988 | 1991 | 1988 | 1991 | PM | 1988 | |
| 561 | Rowland, Terry L. | R | WNC | PM | 1988 | 1990 | 1988 | 1990 | PM | 1988 | 2011 |
| 562 | Shaw, S. Neill | E | WNC | PM | 1988 | 1993 | 1988 | 1993 | PM | 1988 | |
| 563 | Solano, Michael J. | E | Ala-WFla | PM | 1988 | 1991 | 1988 | 1991 | T | 1989 | |
| 564 | Strader, Pamela L. | E | WNC | PM | 1988 | 1990 | 1988 | 1990 | PM | 1988 | |
| 565 | Ward, J. Roy | R | WNC | PM | 1988 | 1992 | 1988 | 1992 | PM | 1988 | 2013 |
| 566 | White, James K. | E | WNC | PM | 1988 | 1992 | 1988 | 1992 | PM | 1988 | |
| 567 | Woods, John C., Jr | E | SGa | PM | 1988 | 1997 | 1988 | 1997 | R | 1996 | |
| 568 | Hamilton, Gregory A. | E | Tenn | PM | 1988 | 1990 | 1988 | 1990 | RA | 2017 | |
| 569 | Adams, Sharon L. | E | WNC | PM | 1989 | 1992 | 1986 | 1992 | T | 1989 | |
| 570 | Albert, Thomas W. | R | EPenn | PM | 1989 | 1993 | 1989 | 1993 | T | 2000 | 2011 |
| 571 | Auten, Laura H. | E | WNC | PM | 1989 | 1992 | 1989 | 1992 | PM | 1989 | |
| 572 | Bishop, Sheila B. | R | WNC | PM | 1989 | 1993 | 1989 | 1993 | PM | 1989 | 2015 |
| 573 | Brittain, Julianne [Jan] | E | WNC | PM | 1989 | 1992 | 1989 | 1992 | PM | 1989 | |
| 574 | Brock, A. C., Jr | E | Miss | PM | 1989 | 1993 | 1989 | 1993 | T | 1992 | |
| 575 | Caldwell, Lynne Blankenship | E | WNC | PM | 1989 | 1992 | 1989 | 1992 | PM | 1989 | |
| 576 | Chaput, Patricia Gifford | R | WNC | PM | 1989 | 1995 | 1989 | 1995 | PM | 1989 | 2012 |
| 577 | Collins, Michael W. | E | WNC | PM | 1989 | 1991 | 1980 | 1991 | T | 1989 | |
| 578 | Curran, Jane M. | R | WNC | PM | 1989 | 1991 | 1989 | 1991 | PM | 1989 | 2010 |
| 579 | Davis, Talbot A. | E | WNC | PM | 1989 | 1992 | 1989 | 1992 | PM | 1989 | |
| 580 | Doub, Ronald D. | E | WNC | PM | 1989 | 1992 | 1989 | 1992 | PM | 1989 | |
| 581 | Dowdy, Anthony M. | R | WNC | PM | 1989 | 1993 | 1983 | 1983 | T | 1989 | 2013 |
| 582 | Englebreth, William R. | E | WNC | PM | 1989 | 1992 | 1989 | 1992 | PM | 1989 | |
| 583 | Gehring, Michael J. | E | Nark | PM | 1989 | 1994 | 1989 | 1994 | T | 1991 | |
| 584 | Gordon, Gregory B. | E | WNC | PM | 1989 | 1992 | 1989 | 1992 | PM | 1989 | |
| 585 | Jones, Judah L. | E | WNC | PM | 1989 | 1992 | 1989 | 1992 | PM | 1989 | |
| 586 | Kim, Abraham | R | WNC | FC | 1989 | 1989 | 1968 | 1972 | T | 1989 | 2011 |

| Chronological Number and Name | Current Status | First Admitted | | | Admitted to Full Connection | Ordained | | Admitted to WNC Conf. | | Year Retired | |
|----------------------------------|----------------------------|----------------|----------|------|-----------------------------|----------|-------|-----------------------|------|--------------|------|
| | | Conference | How | Year | | Deacon | Elder | How | Year | | |
| 587 | Leonard, Danny B. | E | WNC | PM | 1989 | 1992 | 1989 | 1992 | PM | 1989 | |
| 588 | McDowell, Charles L. | R | WNC | PM | 1989 | 1992 | 1968 | 1992 | T | 1989 | 2001 |
| 589 | Morgan, Linda Stack | R | WNC | PM | 1989 | 1992 | 1981 | 1992 | T | 1989 | 2009 |
| 590 | Park, Phillip W. | R | WNC | PM | 1989 | 1996 | 1989 | 1996 | PM | 1989 | 2016 |
| 591 | Peden, Ivan H. M. | E | WNC | FC | 1989 | 1989 | | 1977 | T | 1989 | |
| 592 | Perkins, Albert O., Sr | E | WNC | AM | 1989 | 1994 | 1989 | 1994 | AM | 1989 | |
| 593 | Coppley, Jeffrey T. | E | WNC | PM | 1990 | 1993 | 1990 | 1993 | PM | 1990 | |
| 594 | Hochmuth, Douglas E. | E | WNC | PM | 1990 | 1993 | 1990 | 1993 | PM | 1990 | |
| 595 | Hurst, Phillip M. | E | WNC | PM | 1990 | 1998 | 1990 | 1998 | PM | 1990 | |
| 596 | Hutchings, Charlene R. | R | WNC | PM | 1990 | 1994 | 1990 | 1994 | PM | 1990 | 2017 |
| 597 | Kalish, Sarah B. | E | WNC | PM | 1990 | 1994 | 1990 | 1994 | PM | 1990 | |
| 598 | Love, John P. | E | NCNY | PM | 1990 | 1992 | 1990 | 1992 | T | 2002 | |
| 599 | Lutz, R. R. [Jack] | R | WNC | PM | 1990 | 1995 | 1981 | 1995 | T | 1990 | 2005 |
| 600 | Marlowe, Angela Rogers | E | WNC | PM | 1990 | 1993 | 1990 | 1993 | PM | 1990 | |
| 601 | Moore, Samuel H., Jr | E | WNC | PM | 1990 | 1993 | 1990 | 1993 | PM | 1990 | |
| 602 | Noell, Stuart L. | E | WNC | PM | 1990 | 1993 | 1990 | 1993 | PM | 1990 | |
| 603 | Northcraft, Suzanne B. | R | WNC | PM | 1990 | 1993 | 1990 | 1993 | PM | 1990 | 1998 |
| 604 | Rushing, Jeffrey J. | E | WNC | PM | 1990 | 1993 | 1990 | 1993 | PM | 1990 | |
| 605 | Shepherd, Ben K. | R | WNC | PM | 1990 | 1992 | 1990 | 1992 | PM | 1990 | 2014 |
| 606 | Underwood, Sarah C. | E | WNC | PM | 1990 | 1992 | 1990 | 1992 | PM | 1990 | |
| 607 | Beverly, Arnetta E. | R | WNC | PM | 1991 | 1995 | 1991 | 1995 | PM | 1991 | 2016 |
| 608 | Christy, David H. | E | WNC | PM | 1991 | 1993 | 1991 | 1993 | PM | 1991 | |
| 609 | Clontz, Mark E. | E | WNC | PM | 1991 | 1994 | 1991 | 1994 | PM | 1991 | |
| 610 | Coles, Amy L. | E | WNC | PM | 1991 | 1994 | 1991 | 1994 | PM | 1991 | |
| 611 | Duckworth, Terry R. | E | WNC | PM | 1991 | 1995 | 1991 | 1995 | PM | 1991 | |
| 612 | Foster, W. Randall | E | WNC | PM | 1991 | 1993 | 1991 | 1993 | PM | 1991 | |
| 613 | Groce, Kelley Greene | E | WNC | PM | 1991 | 1995 | 1991 | 1995 | PM | 1991 | |
| 614 | Grubbs, Raymond L. | R | WNC | PM | 1991 | 1993 | 1991 | 1993 | PM | 1991 | 2016 |
| 615 | Hester, J. Daniel | E | WNC | PM | 1991 | 1994 | 1991 | 1994 | PM | 1991 | |
| 616 | Hutchens, Charles L. | E | WNC | PM | 1991 | 1994 | 1991 | 1994 | T | 1991 | |
| 617 | Kim, Heeyoung | R | NWtx | FC | 1991 | 1991 | 1978 | 1994 | T | 2003 | 2013 |
| 618 | Kirby, Stephen H. | R | WNC | PM | 1991 | 1994 | 1991 | 1994 | PM | 1991 | 2013 |
| 619 | Martin, Sandra W. | R | WNC | PM | 1991 | 1994 | 1991 | 1994 | PM | 1991 | 2000 |
| 620 | McClure, Paul L. | E | WNC | PM | 1991 | 1996 | 1991 | 1996 | PM | 1991 | |
| 621 | McLawhorn, Robert T. | D | WNC | PM | 1991 | 1996 | 1991 | 1996 | PM | 1991 | 2015 |
| 622 | Miller, Bobby R. | E | WNC | PM | 1991 | 1995 | 1991 | 1995 | PM | 1991 | |
| 623 | Purselle, Kerry B. | R | NGa | PM | 1991 | 1994 | 1991 | 1994 | T | 2005 | 2012 |
| 624 | Rails, W. Mark | E | WNC | PM | 1991 | 2002 | 1991 | 2002 | RA | 1999 | |
| 625 | Riggs, Edna R. | R | WNC | PM | 1991 | 1995 | 1991 | 1995 | PM | 1991 | 2009 |
| 626 | Rio, Amy J. | E | WNC | PM | 1991 | 1996 | 1991 | 1996 | PM | 1991 | |
| 627 | Russell, G. David | R | WNC | PM | 1991 | 1997 | 1991 | 1997 | PM | 1991 | 2011 |
| 628 | Tisdale, John K. | E | WNC | PM | 1991 | 1993 | 1991 | 1993 | PM | 1991 | |
| 629 | Virtue, Janice A. | E | NTx | PM | 1991 | 1993 | 1991 | 1993 | T | 2002 | |
| 630 | Warlick, Harold C., Jr | R | WNC | PM | 1991 | 1994 | 1968 | 1994 | T | 1991 | 2012 |
| 631 | Webb, James T., Jr | E | WNC | PM | 1991 | 1993 | 1991 | 1993 | PM | 1991 | |
| 632 | Wishon, Lisa L. | R | WNC | PM | 1991 | 1994 | 1991 | 1994 | PM | 1991 | 2016 |
| 633 | Wray, Leslee L. | E | WNC | PM | 1991 | 1993 | 1991 | 1993 | PM | 1991 | |
| 634 | Allen, Tony L. | E | WNC | PM | 1992 | 1996 | 1992 | 1996 | PM | 1992 | |
| 635 | Arrington, Carl L. | E | WNC | FC | 1992 | 1992 | | 1980 | T | 1992 | |
| 636 | Brown, Morris A. | E | WNC | PM | 1992 | 1997 | 1990 | 1997 | T | 1992 | |
| 637 | Cogan, Bret R. | E | WNC | PM | 1992 | 1994 | 1990 | 1994 | T | 1992 | |
| 638 | Craven, Wesley E., Jr | E | WNC | PM | 1992 | 1994 | 1981 | 1994 | T | 1992 | |
| 639 | Dahn, Myer Y. | E | Liberia | PM | 1992 | 2017 | | 2017 | PM | 2013 | |
| 640 | Davis, Minnie D. | D | Wyo | PM | 1992 | 1998 | | 1998 | T | 1997 | 2009 |
| 641 | Forbes, Virginia L. | R | WNC | PM | 1992 | 1995 | 1992 | 1995 | PM | 1992 | 2004 |
| 642 | Gibbs, Doris W. [Dottie] | R | WNC | PM | 1992 | 1996 | 1992 | 1996 | PM | 1992 | 2004 |
| 643 | Gwyn, Bruce L. | E | WNC | PM | 1992 | 1996 | 1992 | 1996 | PM | 1992 | |
| 644 | Hamrick, Patrick S. | E | WNC | PM | 1992 | 1995 | 1992 | 1995 | PM | 1992 | |
| 645 | Ingram, Kimberly T. | E | Ala-WFla | DM | 1992 | 1997 | 1997 | | DM | 1994 | |
| 646 | Kyker, Jacob C. | E | WNC | PM | 1992 | 1995 | 1992 | 1995 | PM | 1992 | |
| 647 | McLeod, R. Wesley, Jr | E | WNC | PM | 1992 | 1998 | 1992 | 1998 | PM | 1992 | |
| 648 | Miller, Douglas W. | E | WNC | PM | 1992 | 1994 | 1992 | 1994 | PM | 1992 | |
| 649 | Miller, Mary Rowe | E | WNC | PM | 1992 | 1994 | 1992 | 1994 | PM | 1992 | |
| 650 | Moree, Michael W. | R | WNC | PM | 1992 | 1994 | 1984 | 1994 | T | 1992 | 2015 |
| 651 | Queen, Barry L. | E | WNC | PM | 1992 | 1996 | 1992 | 1996 | PM | 1992 | |
| 652 | Slater, Martha E. | R | WNC | PM | 1992 | 1995 | 1992 | 1995 | PM | 1992 | 2011 |
| 653 | Stinson-Wesley, J. Thomas | E | WNC | PM | 1992 | 1994 | 1992 | 1994 | PM | 1992 | |
| 654 | Stinson-Wesley, S. Amelia | E | WNC | PM | 1992 | 1997 | 1992 | 1997 | PM | 1992 | |
| 655 | Sweeney, Jeffery A. | R | WNC | PM | 1992 | 1996 | 1992 | 1996 | PM | 1992 | 2017 |
| 656 | Turman, R. Keith | E | WNC | PM | 1992 | 1995 | 1992 | 1995 | PM | 1992 | |
| 657 | Wachs, W. Ronald | R | WNC | PM | 1992 | 1999 | 1989 | 1999 | T | 1992 | 2008 |
| 658 | Webb, Shelly F. | E | WNC | PM | 1992 | 1995 | 1992 | 1995 | PM | 1992 | |
| 659 | Wiseman, Robert W. | R | WNC | PM | 1992 | 1996 | 1992 | 1996 | PM | 1992 | 2014 |
| 660 | Bell, Anthony L. | E | Cal-Nev | PM | 1993 | 1996 | 1993 | 1996 | T | 2003 | |
| 661 | Bridgers, Peggy D. | R | WNC | PM | 1993 | 1997 | 1993 | 1997 | PM | 1993 | 2010 |
| 662 | Carpenter, Kelly P. | E | NHil | PM | 1993 | 1996 | 1993 | 1996 | T | 1994 | |
| 663 | Cheek, H. Lee, Jr | E | WNC | PM | 1993 | 1996 | 1993 | 1996 | PM | 1993 | |
| 664 | Crady, Brian M. | E | WNC | PM | 1993 | 1999 | 1999 | 1999 | PM | 1993 | |
| 665 | Curtis, J. Kenneth | E | WNC | PM | 1993 | 1997 | 1993 | 1997 | PM | 1993 | |
| 666 | Garrard, William R., Jr | R | WNC | PM | 1993 | 1995 | 1993 | 1995 | PM | 1993 | 2010 |
| 667 | Greene, David S. | E | WNC | PM | 1993 | 1996 | 1993 | 1996 | PM | 1993 | |
| 668 | Hockett, David C. | E | WNC | PM | 1993 | 1996 | 1993 | 1996 | PM | 1993 | |
| 669 | Humphries-Bivens, Patricia | R | WNC | PM | 1993 | 1995 | 1993 | 1995 | PM | 1993 | 2012 |
| 670 | Ingram, F. Edward | E | WNC | PM | 1993 | 1996 | 1993 | 1996 | PM | 1993 | |
| 671 | Irwin, Richard N. | E | NC | PM | 1993 | 1995 | 1993 | 1995 | T | 1995 | |
| 672 | Johnson, James S. | E | WNC | PM | 1993 | 1996 | 1993 | 1996 | PM | 1993 | |
| 673 | Langston, Craig A. | R | Tx | PM | 1993 | 1996 | 1993 | 1996 | T | 1995 | 2016 |
| 674 | Lemons, Evelyn McAdams | E | WNC | PM | 1993 | 1995 | 1993 | 1995 | PM | 1993 | |
| 675 | Lemons, J. Barry | E | WNC | PM | 1993 | 1997 | 1990 | 1997 | T | 1993 | |
| 676 | Marlowe, Jonathan D. | E | WNC | PM | 1993 | 1996 | 1993 | 1996 | PM | 1993 | |
| 677 | Marsh, James P., Jr | E | WNC | PM | 1993 | 1996 | 1993 | 1996 | PM | 1993 | |
| 678 | Wilson, Mitchell F. | E | WNC | PM | 1993 | 1999 | 1993 | 1999 | PM | 1993 | |
| 679 | Wynn, Nina Weaver | E | WNC | PM | 1993 | 1997 | 1993 | 1997 | PM | 1993 | |
| 680 | Alvord, Veranita G. | E | WNC | PM | 1994 | 1999 | 1994 | 1999 | PM | 1994 | |
| 681 | Berry, William F., II | E | WNC | PM | 1994 | 1997 | 1994 | 1997 | PM | 1994 | |
| 682 | Byers, Roy T. | E | WNC | PM | 1994 | 2001 | 1994 | 2001 | PM | 1994 | |
| 683 | Fitzgerald, Larry E. | E | WNC | PM | 1994 | 1998 | 1994 | 1998 | PM | 1994 | 2017 |
| 684 | Gay, David L. | R | WNC | PM | 1994 | 1997 | 1994 | 1997 | PM | 1994 | 2017 |
| 685 | Greene, Lara W. [Willis] | E | WNC | PM | 1994 | 1996 | 1994 | 1996 | PM | 1994 | |
| 686 | Hassel, Jeffrey A. | E | WNC | PM | 1994 | 1997 | 1994 | 1997 | PM | 1994 | |
| 687 | Hatherly, Kirk L. | E | WNC | PM | 1994 | 1997 | 1994 | 1997 | PM | 1994 | |
| 688 | Hutchinson, Robert J., Jr | E | Fla | PM | 1994 | 1997 | 1994 | 1997 | T | 2000 | |

WESTERN NORTH CAROLINA CONFERENCE

| Chronological Number and Name | Current Status | First Admitted | | | Admitted to Full Connection | Ordained | | Admitted to WNC Conf. | | Year Retired |
|-------------------------------------|----------------|----------------|-----|------|-----------------------------|----------|-------|-----------------------|------|--------------|
| | | Conference | How | Year | | Deacon | Elder | How | Year | |
| 689 Jarrett, William R. | E | WNC | PM | 1994 | 1998 | 1994 | 1998 | PM | 1994 | |
| 690 Johnsen, Jeffrey W. | E | WNC | PM | 1994 | 1996 | 1994 | 1996 | PM | 1994 | |
| 691 Johnson, C. Richard | R | WNC | PM | 1994 | 1999 | 1966 | 1999 | PM | 1994 | 2003 |
| 692 Kinken, P. Glenn, III | E | WNC | PM | 1994 | 1997 | 1994 | 1997 | PM | 1994 | |
| 693 Lovelace, William E. | E | WNC | PM | 1994 | 2001 | 1994 | 2001 | PM | 1994 | |
| 694 McCauley, David A. | E | WNC | PM | 1994 | 1999 | 1994 | 1999 | PM | 1994 | |
| 695 Nolan, David C. | E | WNC | PM | 1994 | 1996 | 1994 | 1996 | PM | 1994 | |
| 696 Ramsey, Daniel E. | E | Hoi | PM | 1994 | 1997 | 1994 | 1997 | T | 1995 | |
| 697 Snider, Nathan T. | E | WNC | PM | 1994 | 1998 | 1994 | 1998 | PM | 1994 | |
| 698 Snipes, David A. | E | WNC | PM | 1994 | 1996 | 1994 | 1996 | PM | 1994 | |
| 699 Sweezy, Noel N. | E | WNC | PM | 1994 | 1998 | 1994 | 1998 | PM | 1994 | |
| 700 Talbert, D. David | E | WNC | PM | 1994 | 1998 | 1994 | 1998 | PM | 1994 | |
| 701 Talbert, Tamela R. | E | WNC | PM | 1994 | 1998 | 1994 | 1998 | PM | 1994 | |
| 702 Tutterow, W. Kirk | E | WNC | PM | 1994 | 2002 | 1994 | 2002 | PM | 1994 | |
| 703 Watkins-Griffith, Stacey R. | E | WNC | PM | 1994 | 1996 | 1994 | 1996 | PM | 1994 | |
| 704 Weekley, J. Mark | E | WNC | PM | 1994 | 1996 | 1994 | 1996 | PM | 1994 | |
| 705 Alexander, Byron E. | E | WNC | PM | 1995 | 1997 | 1995 | 1997 | PM | 1995 | |
| 706 Bennett, Chris J. | E | WNC | PM | 1995 | 2000 | 1995 | 2000 | PM | 1995 | |
| 707 Blalock, John F., Jr | R | WNC | PM | 1995 | 1999 | 1995 | 1999 | PM | 1995 | 2015 |
| 708 Castro, Samuel | R | Cal | FC | 1995 | 1982 | | 1982 | T | 2006 | 2017 |
| 709 Crissman, Kelly S. | E | WNC | PM | 1995 | 2001 | 1995 | 2001 | PM | 1995 | |
| 710 Ewing, Susan H. | E | WNC | PM | 1995 | 1998 | 1995 | 1998 | PM | 1995 | |
| 711 Farabow, Matthew S. | E | WNC | PM | 1995 | 1999 | 1995 | 1999 | PM | 1995 | |
| 712 Fleming, Howard D. | E | WNC | PM | 1995 | 1997 | 1995 | 1997 | PM | 1995 | |
| 713 Goode, Michael H. | E | WNC | PM | 1995 | 1999 | 1995 | 1999 | PM | 1995 | |
| 714 Hawkins, G. Lynn | R | WNC | PM | 1995 | 2003 | 1995 | 2003 | PM | 1995 | 2013 |
| 715 Kinken, Mary Perkins | E | WNC | PM | 1995 | 1997 | 1995 | 1997 | PM | 1995 | |
| 716 Krall, Nancy M. | R | WNC | AM | 1995 | 2003 | 1995 | 2003 | AM | 1995 | 2013 |
| 717 Lyons, Daniel J. | E | WNC | PM | 1995 | 1998 | 1995 | 1998 | PM | 1995 | |
| 718 Martin, Jim H., Sr | R | WNC | PM | 1995 | 2000 | 1967 | 2000 | T | 1995 | 2004 |
| 719 McHale, David F. | E | WNC | PM | 1995 | 2000 | 1995 | 2000 | PM | 1995 | |
| 720 Miller, Rodney E. | R | EPenn | FC | 1995 | 1995 | | 1978 | FC | 2016 | |
| 721 Mills, Albert | R | WNC | PM | 1995 | 1998 | 1995 | 1998 | PM | 1995 | 2014 |
| 722 Starbuck, Timothy W. | E | WNC | PM | 1995 | 1999 | 1995 | 1999 | PM | 1995 | |
| 723 Stone-Butson, Patricia H. | R | WNC | AM | 1995 | 2004 | 1995 | 2004 | AM | 1995 | 2007 |
| 724 Stutz, Loretta A. | R | Tenn | PM | 1995 | 2003 | 1995 | 2003 | T | 2000 | 2014 |
| 725 Van Meter, Allan R. | E | WNC | PM | 1995 | 1998 | 1995 | 1998 | PM | 1995 | |
| 726 Autrey, Stephen L. | E | WNC | PM | 1996 | 1998 | 1996 | 1998 | PM | 1996 | |
| 727 Campbell, Bel H. | R | WNC | PM | 1996 | 2000 | 1996 | 2000 | PM | 1996 | 2008 |
| 728 Cheyney, Stephen R. | E | NC | PM | 1996 | 1999 | 1996 | 1999 | T | 2001 | |
| 729 Cook, David A., Jr | E | WNC | PM | 1996 | 1998 | 1996 | 1998 | PM | 1996 | |
| 730 Coppedge-Henley, Elizabeth O. | E | WNC | PM | 1996 | 1998 | 1996 | 1998 | PM | 1996 | |
| 731 Coppedge-Henley, Jonathan D. | E | WNC | PM | 1996 | 1999 | 1996 | 1999 | PM | 1996 | |
| 732 Gray, Juan P. | R | WNY | PM | 1996 | 1997 | 1986 | 1988 | T | 1999 | 2013 |
| 733 Gray, Madeline D. | R | WNC | PM | 1996 | 1999 | 1996 | 1999 | PM | 1996 | 2010 |
| 734 Hamlyn, David M. | E | WNC | PM | 1996 | 2001 | 1996 | 2001 | PM | 1996 | |
| 735 Harkey, Ellen S. | R | WNC | PM | 1996 | 2000 | 1996 | 2000 | PM | 1996 | 2013 |
| 736 Howard, David P. | E | WNC | PM | 1996 | 1999 | 1996 | 1999 | PM | 1996 | |
| 737 Lewis, M. Renee | E | WNC | PM | 1996 | 1999 | 1996 | 1999 | PM | 1996 | |
| 738 Miller, Warren W. | R | WNC | PM | 1996 | 1999 | 1996 | 1999 | PM | 1996 | 2016 |
| 739 Morphis, Eric W. | E | WNC | PM | 1996 | 1998 | 1996 | 1998 | PM | 1996 | |
| 740 Osterberg, Scott A. | E | WNC | PM | 1996 | 1998 | 1996 | 1998 | PM | 1996 | |
| 741 Sammons, Harry D. | E | WNC | PM | 1996 | 2003 | 1996 | 2003 | PM | 1996 | |
| 742 Thompson, H. Kyle | E | WNC | PM | 1996 | 1998 | 1996 | 1998 | PM | 1996 | |
| 743 Tingle, Randall A. | E | WNC | PM | 1996 | 1999 | 1996 | 1999 | PM | 1996 | |
| 744 Tookey, Jacqueline E. | E | WNC | PM | 1996 | 1999 | 1996 | 1999 | PM | 1996 | |
| 745 Weisner, Roger D. | E | WNC | PM | 1996 | 2001 | 1996 | 2001 | PM | 1996 | |
| 746 White, Judith L. | R | WNC | PM | 1996 | 1999 | 1996 | 1999 | PM | 1996 | 2013 |
| 747 Williams, Craven E. | R | WNC | PM | 1996 | 1998 | 1963 | 1998 | T | 1996 | 2012 |
| 748 Alventosa-Brown, Jill D. | E | WNC | PM | 1997 | 2000 | 1997 | 2000 | PM | 1997 | |
| 749 Barden, Barbara J. | E | WNC | FC | 1997 | 1997 | 1997 | | FC | 1997 | |
| 750 Brannock, Jane D. | E | WNC | FC | 1997 | 1997 | 1997 | | FC | 1997 | |
| 751 Briggs, Edwin A., Jr | E | WNC | FC | 1997 | 1997 | 1997 | | FC | 1997 | |
| 752 Brown, W. Ashby, Jr | R | WNC | FC | 1997 | 1997 | 1997 | | FC | 1997 | 2014 |
| 753 Bunn, Dana M. | E | WNC | PM | 1997 | 1999 | 1997 | 1999 | PM | 1997 | |
| 754 Bunn, Joyce H. | E | WNC | FC | 1997 | 1997 | 1997 | 2004 | FC | 1997 | |
| 755 Bush, Sally K. | E | WNC | FC | 1997 | 1997 | 1997 | | FC | 1997 | |
| 756 Campbell, Nancy Miller | E | WNC | FC | 1997 | 1997 | 1997 | | FC | 1997 | |
| 757 Christy, Jamey C. | R | WNC | FC | 1997 | 1997 | 1997 | | FC | 1997 | 2013 |
| 758 Clapp, Ramona M. | R | WNC | FC | 1997 | 1997 | 1997 | | FC | 1997 | 2003 |
| 759 Combs, Stephen R. | E | WNC | PM | 1997 | 1999 | 1997 | 1999 | PM | 1997 | |
| 760 Cook, Cathy A. | R | WNC | PM | 1997 | 1999 | 1997 | 1999 | PM | 1997 | 2017 |
| 761 Crain, Katherine K. [Kitty] | R | Memp | FC | 1997 | 1997 | 1997 | | T | 2003 | 2011 |
| 762 Denton, Rodney W. | E | WNC | PM | 1997 | 2003 | 1997 | | PM | 1997 | |
| 763 Heermans, Elinor D. | R | WNC | FC | 1997 | 1997 | 1997 | | FC | 1997 | 2009 |
| 764 Huffman, Lory Beth T. | E | WNC | PM | 1997 | 1999 | 1997 | 1999 | PM | 1997 | |
| 765 Johnson, Ellen Sapp | R | WNC | FC | 1997 | 1997 | 1997 | | FC | 1997 | 2011 |
| 766 Johnson, LaNeil | R | WNC | FC | 1997 | 1997 | 1997 | 2004 | FC | 1997 | 2013 |
| 767 Jones, Laura A. | R | SC | DM | 1997 | 2004 | 2004 | | T | 2016 | |
| 768 LeJeune, T. Kirk | E | WNC | PM | 1997 | 1999 | 1997 | 1999 | PM | 1997 | |
| 769 McVay, Sallyanne Irwin | E | WNC | FC | 1997 | 1997 | 1997 | | FC | 1997 | |
| 770 Parks, Sybil R. | E | WNC | PM | 1997 | 1999 | 1997 | 1999 | PM | 1997 | |
| 771 Peterson, Mary Lynne | E | WNC | FC | 1997 | 1997 | 1997 | | FC | 1997 | |
| 772 Ploch, Carol S. | R | WNC | PM | 1997 | 2000 | 1997 | 2000 | PM | 1997 | 2013 |
| 773 Quay, Gayle J. | E | WNC | FC | 1997 | 1997 | 1997 | | FC | 1997 | |
| 774 Romanat, Marianne McMasters | E | WNC | PM | 1997 | 1999 | 1997 | 1999 | PM | 1997 | |
| 775 Scarborough, Saxon C. | E | SGa | FC | 1997 | 1997 | 1997 | | T | 1999 | |
| 776 Simmons, Gloria D. | R | WNC | FC | 1997 | 1997 | 1997 | | FC | 1997 | 2001 |
| 777 Sluder, Deborah K. | R | WNC | FC | 1997 | 1997 | 1997 | | FC | 1997 | 2013 |
| 778 Smith, John-Palmer | R | WNC | FC | 1997 | 1997 | 1997 | | FC | 1997 | 2015 |
| 779 Taylor, Elizabeth G. | E | WNC | FC | 1997 | 1997 | 1997 | | FC | 1997 | |
| 780 Thigpin, Yvonne M. | E | WNC | FC | 1997 | 1997 | 1997 | | FC | 1997 | |
| 781 Tucker, Ann M. | E | WNC | FC | 1997 | 1997 | 1997 | | FC | 1997 | |
| 782 Vredenburg, Yvonne L. [Vonnice] | R | WNC | FC | 1997 | 1997 | 1997 | 2006 | FC | 1997 | 2013 |
| 783 Williams, J. Burton, Jr | E | WNC | PM | 1997 | 2000 | 1997 | 2000 | PM | 1997 | |
| 784 Wilson, Kathleen M. | R | WNC | PM | 1997 | 1999 | 1997 | 1999 | PM | 1997 | 2006 |
| 785 Yarborough, Ellen S. | D | WNC | FC | 1997 | 1997 | 1997 | | FC | 1997 | 2004 |
| 786 Brown, Andrew D. | E | WNC | PM | 1998 | 2001 | 1998 | 2001 | PM | 1998 | |
| 787 Clardy, Kimberly Higgins | E | WNC | PM | 1998 | 2000 | 1998 | 2000 | PM | 1998 | |
| 788 Curtis, Mark E. | E | WNC | PM | 1998 | 2000 | 1998 | 2000 | PM | 1998 | |
| 789 Day, Alice P. | E | WNC | PM | 1998 | 2000 | 1998 | 2000 | PM | 1998 | |
| 790 Dornsmith, Suzanne E. | E | NC | PM | 1998 | 2005 | 1998 | 2005 | T | 2013 | |

| Chronological Number and Name | Current Status | First Admitted | | | Admitted to Full Connection | Ordained | | Admitted to WNC Conf. | | Year Retired |
|----------------------------------|-------------------|----------------|-----|------|-----------------------------------|----------|-------|--------------------------|------|-----------------|
| | | Conference | How | Year | | Deacon | Elder | How | Year | |
| 791 | E | EOh | PM | 1998 | 2001 | | 2001 | FC | 2016 | |
| 792 | E | WNC | PM | 1998 | 2001 | 1998 | 2001 | PM | 1998 | |
| 793 | E | WNC | PM | 1998 | 2000 | 1998 | 2000 | PM | 1998 | |
| 794 | E | WNC | FC | 1998 | 1998 | 1998 | | FC | 1998 | |
| 795 | E | Hol | PM | 1998 | 2001 | 2001 | | T | 2000 | |
| 796 | E | WNC | AM | 1998 | 2003 | 1998 | 2003 | AM | 1988 | |
| 797 | E | WNC | PM | 1998 | 2001 | 1998 | 2001 | PM | 1998 | |
| 798 | E | WNC | PM | 1998 | 2003 | 1998 | 2003 | PM | 1998 | |
| 799 | E | WNC | PM | 1998 | 2000 | 1998 | 2000 | PM | 1998 | |
| 800 | R | WNC | FC | 1998 | 1998 | 1998 | | FC | 1998 | |
| 801 | E | WNC | PM | 1998 | 2000 | 1998 | 2000 | PM | 1998 | 2010 |
| 802 | E | WNC | PM | 1998 | 2000 | 1998 | 2000 | PM | 1998 | |
| 803 | E | WNC | PM | 1998 | 2001 | 1998 | 2001 | PM | 1998 | |
| 804 | R | WNC | PM | 1998 | 2001 | 1998 | 2001 | PM | 1998 | 2008 |
| 805 | E | WNC | PM | 1998 | 2001 | 1998 | 2001 | PM | 1998 | |
| 806 | E | WNC | PM | 1998 | 2000 | | 2000 | PM | 1998 | |
| 807 | E | Ky | DM | 1998 | 2001 | 2001 | | T | 2011 | |
| 808 | E | WNC | PM | 1998 | 2004 | 1998 | 2004 | PM | 1998 | |
| 809 | E | WNC | PM | 1998 | 2000 | 1998 | 2000 | PM | 1998 | |
| 810 | E | WNC | PM | 1998 | 2001 | 1998 | 2001 | PM | 1998 | |
| 811 | E | WNC | PM | 1998 | 2000 | 1998 | 2000 | PM | 1998 | |
| 812 | E | WNC | PM | 1998 | 2002 | 1998 | 2002 | PM | 1998 | |
| 813 | E | NIII | FC | 1998 | 1998 | 1996 | 2004 | T | 2003 | |
| 814 | E | NTx | DM | 1998 | 2003 | 2003 | | T | 2009 | |
| 815 | E | WNC | PM | 1999 | 2001 | 1999 | 2001 | PM | 1999 | |
| 816 | R | WNC | PM | 1999 | 2001 | 1999 | 2001 | PM | 1999 | 2015 |
| 817 | R | WNC | FC | 1999 | 1999 | 1999 | | FC | 1999 | 2010 |
| 818 | E | WNC | PM | 1999 | 2002 | | 2002 | PM | 1999 | |
| 819 | E | WNC | PM | 1999 | 2001 | 1999 | 2001 | PM | 1999 | |
| 820 | E | WNC | PM | 1999 | 2001 | 1999 | 2001 | PM | 1999 | |
| 821 | R | WNC | PM | 1999 | 2003 | 1999 | 2003 | PM | 1999 | 2017 |
| 822 | E | WNC | PM | 1999 | 2002 | 1999 | 2002 | PM | 1999 | |
| 823 | E | WNC | PM | 1999 | 2001 | 1999 | 2001 | PM | 1999 | |
| 824 | E | WNC | PM | 1999 | 2001 | 1999 | 2001 | PM | 1999 | |
| 825 | E | WNC | PM | 1999 | 2001 | 1999 | 2001 | PM | 1999 | |
| 826 | E | WNC | PM | 1999 | 2002 | 1999 | 2002 | PM | 1999 | |
| 827 | E | WNC | PM | 1999 | 2003 | 1999 | 2003 | PM | 1999 | |
| 828 | E | WNC | PM | 1999 | 2001 | 1999 | 2001 | PM | 1999 | |
| 829 | E | WNC | PM | 1999 | 2001 | 1999 | 2001 | PM | 1999 | |
| 830 | E | WNC | PM | 1999 | 2002 | 1999 | 2002 | PM | 1999 | |
| 831 | E | WNC | PM | 1999 | 2002 | 1999 | 2002 | PM | 1999 | |
| 832 | E | WNC | PM | 1999 | 2004 | 1999 | 2004 | PM | 1999 | |
| 833 | E | WNC | FC | 1999 | 1999 | 1999 | | FC | 1999 | |
| 834 | E | WNC | PM | 1999 | 2001 | 1999 | 2001 | PM | 1999 | |
| 835 | E | WNC | PM | 1999 | 2001 | 1999 | 2001 | PM | 1999 | |
| 836 | R | WNC | PM | 1999 | 2001 | 1999 | 2001 | PM | 1999 | 2010 |
| 837 | E | WNC | PM | 1999 | 2002 | | 2002 | PM | 1999 | |
| 838 | E | WNC | AM | 1999 | 2004 | 1999 | 2004 | AM | 1999 | |
| 839 | E | WNC | PM | 1999 | 2002 | 1999 | 2002 | PM | 1999 | |
| 840 | R | WNC | PM | 1999 | 2001 | 1999 | 2001 | PM | 1999 | 2013 |
| 841 | E | WNC | PM | 1999 | 2002 | 1999 | 2002 | PM | 1999 | |
| 842 | E | WNC | PM | 2000 | 2002 | 2000 | 2002 | PM | 2000 | |
| 843 | E | WNC | PM | 2000 | 2005 | 2000 | 2005 | PM | 2000 | |
| 844 | R | WNC | PM | 2000 | 2006 | | 2006 | PM | 2000 | 2015 |
| 845 | E | WNC | PM | 2000 | 2003 | 2000 | 2003 | PM | 2000 | |
| 846 | E | WNC | PM | 2000 | 2002 | 2000 | 2002 | PM | 2000 | |
| 847 | E | WNC | PM | 2000 | 2002 | 2000 | 2002 | PM | 2000 | |
| 848 | E | WNC | FC | 2000 | 2000 | 2000 | | FC | 2000 | |
| 849 | E | WNC | FC | 2000 | 2000 | | 2005 | FC | 2000 | |
| 850 | E | WNC | FC | 2000 | 2000 | | 2000 | FC | 2000 | |
| 851 | E | WNC | PM | 2000 | 2003 | | 2003 | PM | 2000 | |
| 852 | E | WNC | PM | 2000 | 2003 | | 2003 | PM | 2000 | |
| 853 | E | WNC | PM | 2000 | 2006 | 2000 | 2006 | PM | 2000 | |
| 854 | E | WNC | PM | 2000 | 2003 | | 2003 | PM | 2000 | |
| 855 | E | WNC | PM | 2000 | 2003 | | 2003 | T | 2000 | |
| 856 | E | WNC | PM | 2000 | 2003 | | 2003 | PM | 2000 | |
| 857 | R | WNC | PM | 2000 | 2003 | | 2003 | PM | 2000 | 2014 |
| 858 | R | WNC | PM | 2000 | 2003 | | 2003 | PM | 2000 | 2016 |
| 859 | E | WNC | PM | 2000 | 2003 | 2000 | 2003 | PM | 2000 | |
| 860 | R | WNC | FC | 2000 | 2000 | 2000 | | FC | 2000 | 2001 |
| 861 | E | WNC | PM | 2000 | 2003 | | 2003 | PM | 2000 | |
| 862 | E | NIII | PM | 2000 | 2003 | | 2003 | T | 2001 | |
| 863 | R | WNC | PM | 2000 | 2002 | 2000 | 2002 | PM | 2000 | 2016 |
| 864 | E | WNC | PM | 2000 | 2005 | 2000 | 2005 | PM | 2000 | |
| 865 | R | WNC | FC | 2000 | 2000 | 2000 | | FC | 2000 | 2013 |
| 866 | E | WNC | PM | 2000 | 2003 | | 2003 | PM | 2000 | |
| 867 | E | WNC | PM | 2000 | 2003 | 2000 | 2003 | PM | 2000 | |
| 868 | E | WNC | PM | 2000 | 2002 | 2000 | 2002 | PM | 2000 | |
| 869 | E | WNC | FC | 2001 | 2001 | 2001 | | FC | 2001 | |
| 870 | E | WNC | PM | 2001 | 2004 | | 2004 | PM | 2001 | |
| 871 | E | WNC | PM | 2001 | 2004 | | 2004 | PM | 2001 | |
| 872 | R | WNC | PM | 2001 | 2005 | | 2005 | T | 2001 | 2015 |
| 873 | E | WNC | PM | 2001 | 2003 | 2001 | 2003 | PM | 2001 | |
| 874 | R | WNC | PM | 2001 | 2004 | | 2004 | PM | 2001 | 2008 |
| 875 | E | WNC | PM | 2001 | 2005 | | 2005 | PM | 2001 | |
| 876 | R | WNC | PM | 2001 | 2004 | | 2004 | PM | 2001 | 2010 |
| 877 | E | WNC | PM | 2001 | 2004 | | 2004 | PM | 2001 | |
| 878 | E | WNC | PM | 2001 | 2003 | 2001 | 2003 | PM | 2001 | |
| 879 | E | WNC | PM | 2001 | 2005 | | 2005 | PM | 2001 | |
| 880 | E | WNC | PM | 2001 | 2005 | | 2005 | PM | 2001 | |
| 881 | E | WNC | PM | 2001 | 2004 | | 2004 | PM | 2001 | |
| 882 | E | WNC | PM | 2001 | 2004 | | 2004 | PM | 2001 | |
| 883 | E | NC | PM | 2001 | 2004 | | 2004 | T | 2003 | |
| 884 | E | WNC | PM | 2001 | 2004 | | 2004 | PM | 2001 | |
| 885 | R | WNC | PM | 2001 | 2004 | | 2004 | PM | 2001 | 2010 |
| 886 | E | WNC | PM | 2001 | 2004 | | 2004 | PM | 2001 | |
| 887 | E | WNC | PM | 2001 | 2004 | | 2004 | PM | 2001 | |
| 888 | E | WNC | PM | 2001 | 2005 | | 2005 | T | 2008 | |
| 889 | E | WNC | PM | 2001 | 2005 | | 2005 | T | 2008 | |
| 890 | E | WNC | PM | 2001 | 2004 | | 2004 | PM | 2001 | |
| 891 | R | WNC | PM | 2001 | 2004 | | 2004 | PM | 2001 | 2011 |
| 892 | E | WNC | PM | 2001 | 2004 | 2001 | 2004 | PM | 2001 | |

| Chronological Number and Name | Current Status | First Admitted | | | Admitted to Full Connection | Ordained | | Admitted to WNC Conf. | | Year Retired |
|----------------------------------|-------------------------------|----------------|-----|------|-----------------------------------|----------|-------|--------------------------|------|-----------------|
| | | Conference | How | Year | | Deacon | Elder | How | Year | |
| 893 | Sneed, Dale Peele | E | WNC | FC | 2001 | | 1987 | T | 2001 | |
| 894 | Stiles, Daniel P. | R | WNC | PM | 2001 | | 2004 | T | 2001 | 2008 |
| 895 | Symanski, Robert D. | E | WNC | PM | 2001 | | 2004 | PM | 2001 | |
| 896 | Tarpley, T. Joseph, Jr | E | WNC | PM | 2001 | | 2004 | PM | 2001 | |
| 897 | Tilley, Kent D. | E | WNC | PM | 2001 | | 2006 | PM | 2001 | |
| 898 | Towery, J. Billy, Jr | E | WNC | PM | 2001 | | 2003 | PM | 2001 | |
| 899 | Vergin, Mary Jane | R | BWa | FC | 2001 | | 2001 | T | 2001 | 2010 |
| 900 | Webb, Jerry S. | E | WNC | PM | 2001 | | 2004 | PM | 2001 | |
| 901 | Welch, Martha B. | R | WNC | PM | 2001 | | 2004 | PM | 2001 | 2013 |
| 902 | Welch, R. Curran | R | WNC | PM | 2001 | | 2004 | PM | 2001 | 2009 |
| 903 | Alexander, Darren W. | E | WNC | PM | 2002 | | 2006 | PM | 2002 | |
| 904 | Allen, Aldana W. | E | Hol | PM | 2002 | | 2005 | FC | 2016 | |
| 905 | Anderson, Lauren P. | E | WNC | PM | 2002 | | 2005 | PM | 2002 | |
| 906 | Bissett, Jay W. | E | NC | PM | 2002 | | 2007 | FC | 2009 | |
| 907 | Buff, Richard L. | E | WNC | PM | 2002 | | 2005 | PM | 2002 | |
| 908 | Burton, Amy W. | E | WNC | PM | 2002 | | 2006 | PM | 2002 | |
| 909 | Cash, Lynn W. | R | WNC | PM | 2002 | | 2005 | PM | 2002 | 2017 |
| 910 | Coppley, Beverly B. | E | WNC | PM | 2002 | | 2005 | PM | 2002 | |
| 911 | Cornell, Brian J. | E | WNC | PM | 2002 | | 2005 | PM | 2002 | |
| 912 | Darr, Brian M. | E | WNC | PM | 2002 | | 2005 | PM | 2002 | |
| 913 | Dobson, Melanie L. | E | SC | PM | 2002 | | 2005 | T | 2015 | |
| 914 | Everett, Alfonza | E | WNC | PM | 2002 | | 2006 | PM | 2002 | |
| 915 | Farrington, D. Bradford | E | WNC | PM | 2002 | | 2005 | PM | 2002 | |
| 916 | Foster-Beckerleg, Michelle L. | E | WNC | PM | 2002 | | 2007 | PM | 2002 | |
| 917 | Hamrick, Laura Beaver | E | WNC | PM | 2002 | | 2005 | PM | 2002 | |
| 918 | Humpal, Monica L. | E | WNC | PM | 2002 | | 2006 | PM | 2002 | |
| 919 | King, A. Maria | E | WNC | PM | 2002 | | 2005 | PM | 2002 | |
| 920 | McCoy, Donald E. | E | WNC | AM | 2002 | | 2007 | AM | 2002 | |
| 921 | McElveen, Kathryn A. | E | WNC | PM | 2002 | | 2006 | PM | 2002 | |
| 922 | McPhail, Crystal G. | E | WNC | PM | 2002 | | 2006 | PM | 2002 | |
| 923 | Moran, Frances H. | E | WNC | PM | 2002 | | 2005 | PM | 2002 | |
| 924 | Ogle, A. Wade, Sr | E | WNC | PM | 2002 | | 2005 | PM | 2002 | |
| 925 | Pryor, W. Douglas | E | WNC | PM | 2002 | | 2005 | PM | 2002 | |
| 926 | Smith, Andrea F. | E | WNC | PM | 2002 | | 2005 | PM | 2002 | |
| 927 | Smith, Toni Ruth Phillips | E | WNC | PM | 2002 | | 2005 | PM | 2002 | |
| 928 | Spivey, Amy C. | E | WNC | PM | 2002 | | 2005 | PM | 2002 | |
| 929 | Troxler, Jeremy I. | E | WNC | PM | 2002 | | 2005 | PM | 2002 | |
| 930 | Blackstock, Pamela E. | E | WNC | PM | 2003 | | 2006 | PM | 2003 | |
| 931 | Boliek, Allen P. | E | WNC | PM | 2003 | | 2007 | PM | 2003 | |
| 932 | Byassee, James D. [Jason] | E | WNC | PM | 2003 | | 2008 | PM | 2003 | |
| 933 | Byassee, Jaylynn W. | E | WNC | PM | 2003 | | 2011 | PM | 2003 | |
| 934 | Clontz, Christopher M. | E | WNC | PM | 2003 | | 2006 | PM | 2003 | |
| 935 | Collins, Shea Cranford | E | WNC | PM | 2003 | | 2006 | PM | 2003 | |
| 936 | Conforti, Mark D. | E | WNC | PM | 2003 | | 2006 | PM | 2003 | |
| 937 | Davis, Judith Bors | E | WNC | PM | 2003 | | 2006 | PM | 2003 | |
| 938 | Ervin, Billy N. | E | WNC | PM | 2003 | | 2006 | PM | 2003 | |
| 939 | Ferguson, Lynda L. | E | WNC | PM | 2003 | | 2007 | PM | 2003 | |
| 940 | Hannah, Lisa Hartzog | E | WNC | PM | 2003 | | 2006 | PM | 2003 | |
| 941 | Henson, Christopher D. | E | WNC | PM | 2003 | | 2006 | PM | 2003 | |
| 942 | Hopper, Bradley E. | E | WNC | PM | 2003 | | 2009 | PM | 2003 | |
| 943 | Jackson, Sherry W. | E | WNC | PM | 2003 | | 2006 | PM | 2003 | |
| 944 | Lee, In-Yong | E | WNC | PM | 2003 | | 2008 | PM | 2003 | |
| 945 | Martinez, Melissa L. [Lisa] | R | WNC | PM | 2003 | | 2007 | PM | 2003 | 2014 |
| 946 | McElveen, A. Rimes, Jr | E | NGa | PM | 2003 | | 2006 | T | 2006 | |
| 947 | Money, Dan B. | E | WNC | PM | 2003 | | 2007 | PM | 2003 | |
| 948 | O'Neil, Carole M. | R | WNC | PM | 2003 | | 2008 | PM | 2003 | 2011 |
| 949 | Owens, Warren N. | E | WNC | PM | 2003 | | 2007 | PM | 2003 | |
| 950 | Parsons, James C. | E | WNC | PM | 2003 | | 2006 | PM | 2003 | |
| 951 | Pegues, Walter | E | WNC | FC | 2003 | | 2003 | T | 2003 | |
| 952 | Queen, Sally W. | E | WNC | PM | 2003 | | 2006 | PM | 2003 | |
| 953 | Rivens, Charlie D., Sr | E | WNC | PM | 2003 | | 2006 | PM | 2003 | |
| 954 | Skinner, Cheryl A. | E | WNC | PM | 2003 | | 2007 | PM | 2003 | |
| 955 | Sloan, Cynthia W. | R | WNC | PM | 2003 | | 2006 | PM | 2003 | 2014 |
| 956 | Smith, David E., Jr | E | WNC | PM | 2003 | | 2007 | PM | 2003 | |
| 957 | Southern, Andrew A. [Drew] | E | WNC | PM | 2003 | | 2006 | PM | 2003 | |
| 958 | Sypole, Jeffrey H. | E | WNC | PM | 2003 | | 2008 | PM | 2003 | |
| 959 | Wright, Carrie S. | E | WNC | PM | 2003 | | 2006 | PM | 2003 | |
| 960 | Austin, D. Wesley | E | WNC | PM | 2004 | | 2007 | PM | 2004 | |
| 961 | Bennett, Glenda E. | E | WNC | PM | 2004 | | 2007 | PM | 2004 | |
| 962 | Blanton, Randall M. | E | WNC | PM | 2004 | | 2007 | PM | 2004 | |
| 963 | Boakye-Yiadom, Emmanuel K. | E | WNC | PM | 2004 | | 2007 | PM | 2004 | |
| 964 | Bowman, Fredrick B. | E | WNC | PM | 2004 | | 2007 | PM | 2004 | |
| 965 | Bowman, R. A. [Tony] | E | WNC | PM | 2004 | | 2008 | PM | 2004 | |
| 966 | Bryant, Katherine B. | E | WNC | PM | 2004 | | 2012 | PM | 2004 | |
| 967 | Cunningham, Brad R. | E | WNC | PM | 2004 | | 2008 | PM | 2004 | |
| 968 | Faughn, Elizabeth H. | E | WNC | PM | 2004 | | 2007 | PM | 2004 | |
| 969 | Fitzgerald, Robin Brown | E | WNC | PM | 2004 | | 2007 | PM | 2004 | |
| 970 | Fouts, Sarah S. | R | WNC | PM | 2004 | | 2008 | PM | 2004 | 2012 |
| 971 | Franks, Christopher A. | E | WNC | PM | 2004 | | 2006 | PM | 2004 | |
| 972 | Fuentes, Clarissa Y. | E | WNC | PM | 2004 | | 2009 | PM | 2004 | |
| 973 | Grogan, Jennifer W. | E | WNC | PM | 2004 | | 2007 | PM | 2004 | |
| 974 | Hagerman, Leigh Anne | E | NGa | PM | 2004 | | 2009 | FC | 2016 | |
| 975 | Hartweg, Rhonda D. | E | WNC | PM | 2004 | | 2007 | PM | 2004 | |
| 976 | Herron, Virginia C. | R | WNC | PM | 2004 | | 2007 | PM | 2004 | 2017 |
| 977 | Hunter, Jonathan V. | E | WNC | FC | 2004 | | 2004 | FC | 2004 | |
| 978 | Kelley, David R. | E | WNC | PM | 2004 | | 2008 | PM | 2004 | |
| 979 | Lee, H. Jae | E | WNC | PM | 2004 | | 2007 | PM | 2004 | |
| 980 | Lowder, N. Keith | E | WNC | PM | 2004 | | 2007 | PM | 2004 | |
| 981 | Om, Samuel | E | WNC | PM | 2004 | | 2007 | T | 2004 | |
| 982 | Ortigoza, David R. | E | WNC | FC | 2004 | | 2004 | FC | 2004 | |
| 983 | Page, C. Shane | E | WNC | PM | 2004 | | 2007 | PM | 2004 | |
| 984 | Ploch, Richard R. | R | WNC | PM | 2004 | | 2007 | PM | 2004 | 2011 |
| 985 | Roberts, Timothy K. | E | WNC | PM | 2004 | | 2007 | PM | 2004 | |
| 986 | Sanders, James K. | E | WNC | PM | 2004 | | 2007 | PM | 2004 | |
| 987 | Scruggs, Sara J. | E | WNC | PM | 2004 | | 2007 | PM | 2004 | |
| 988 | Smith, Wesley C. | E | WNC | PM | 2004 | | 2008 | PM | 2004 | |
| 989 | Weiler, Marilyn L. | E | WNC | PM | 2004 | | 2007 | PM | 2004 | |
| 990 | Wilt, L. Rene | E | WVa | PM | 2004 | | 2007 | T | 2015 | |
| 991 | Bain, Tara Ebner | E | WNC | PM | 2005 | | 2008 | PM | 2005 | |
| 992 | Bowers, B. Jason [Jay] | E | WNC | PM | 2005 | | 2008 | PM | 2005 | |
| 993 | Brendel, Charlotte G. | E | WNC | PM | 2005 | | 2008 | PM | 2005 | |
| 994 | Carkin, Carol P. | E | WNC | PM | 2005 | | 2008 | PM | 2005 | |

| Chronological Number and Name | Current Status | First Admitted | | | Admitted to Full Connection | Ordained | | Admitted to WNC Conf. | | Year Retired | |
|----------------------------------|-------------------------------|----------------|----------|------|-----------------------------------|----------|-------|--------------------------|------|-----------------|------|
| | | Conference | How | Year | | Deacon | Elder | How | Year | | |
| 995 | Coates, Phyllis K. | E | WNC | PM | 2005 | 2009 | | 2009 | PM | 2005 | |
| 996 | Conder, Thomas E., Jr | E | WNC | PM | 2005 | 2009 | | 2009 | PM | 2005 | |
| 997 | Davis, Sarah Watkins | E | WNC | PM | 2005 | 2008 | 2008 | | PM | 2005 | |
| 998 | Elmore, Anne M. | E | WNC | PM | 2005 | 2008 | | 2008 | PM | 2005 | |
| 999 | Freeze, Amy Foley | E | WNC | PM | 2005 | 2008 | | 2008 | PM | 2005 | |
| 1000 | Garner, Ronald M. | E | WNC | PM | 2005 | 2008 | | 2008 | PM | 2005 | |
| 1001 | Gobble, Danny R. | E | WNC | PM | 2005 | 2008 | | 2008 | PM | 2005 | |
| 1002 | Harris, Michael L. | E | WNC | PM | 2005 | 2008 | | 2008 | PM | 2005 | |
| 1003 | Ingram, Rodvegas M., Sr | E | WNC | PM | 2005 | 2011 | | 2011 | PM | 2005 | |
| 1004 | Kilbourne, Heather S. | E | WNC | PM | 2005 | 2008 | | 2008 | PM | 2005 | |
| 1005 | Lane, Eric R. | E | WNC | PM | 2005 | 2009 | | 2009 | PM | 2005 | |
| 1006 | Mabry, Thomas C. | E | WNC | PM | 2005 | 2008 | | 2008 | PM | 2005 | |
| 1007 | May, Katharine W. | E | WNC | PM | 2005 | 2008 | 2008 | | PM | 2005 | |
| 1008 | McAbee, Kathleen M. | E | WNC | PM | 2005 | | | | RA | 2016 | |
| 1009 | Parker-Reece, Beverly L. | E | WNC | PM | 2005 | 2009 | 2009 | | PM | 2005 | |
| 1010 | Penley, Charles C., Jr | R | WNC | PM | 2005 | 2008 | | 2008 | PM | 2005 | 2014 |
| 1011 | Ragsdale, George I. | E | WNC | PM | 2005 | 2008 | | 2008 | PM | 2005 | |
| 1012 | Scaif, Harley D. | E | WVa | PM | 2005 | 2008 | | 2008 | T | 2017 | |
| 1013 | Smith Pitts, Sarah | E | WNC | PM | 2005 | 2009 | | 2009 | PM | 2005 | |
| 1014 | Snow, Patrick T. | E | WNC | PM | 2005 | 2008 | | 2008 | PM | 2005 | |
| 1015 | Sprinkle, Stacy A. | E | Ill | FC | 2005 | 2005 | 2005 | | T | 2008 | |
| 1016 | Thomas, A. J. | E | WNC | PM | 2005 | 2008 | | 2008 | PM | 2005 | |
| 1017 | Abernethy, April B. | E | WNC | PM | 2006 | 2009 | | 2009 | PM | 2006 | |
| 1018 | Adams, Holly Cobb | E | WNC | PM | 2006 | 2009 | | 2009 | PM | 2006 | |
| 1019 | Bowen, Lori Anne | E | WNC | PM | 2006 | 2010 | | 2010 | PM | 2006 | |
| 1020 | Brantley, Cornelius F., Jr | E | WNC | PM | 2006 | 2013 | | 2013 | PM | 2006 | |
| 1021 | Carroll, B. Tracy | R | WNC | PM | 2006 | 2010 | | 2010 | PM | 2006 | 2011 |
| 1022 | Combs, Brian E. | E | WNC | PM | 2006 | 2009 | | 2009 | PM | 2006 | |
| 1023 | Eurey, Judy H. | E | WNC | PM | 2006 | 2010 | | 2010 | PM | 2006 | |
| 1024 | Flack, Michael E. | E | WNC | PM | 2006 | 2009 | | 2009 | PM | 2006 | |
| 1025 | Hand, Dawn M. | E | WNC | PM | 2006 | 2009 | | 2009 | PM | 2006 | |
| 1026 | Hoyt, Ann L. | R | WNC | PM | 2006 | 2009 | 2009 | | PM | 2006 | 2015 |
| 1027 | Hudson, Karen R. | E | WNC | PM | 2006 | 2010 | | 2010 | PM | 2006 | |
| 1028 | Jones, Mandy N. | E | WNC | PM | 2006 | 2011 | | 2011 | PM | 2006 | |
| 1029 | Kim, Uiyeon | E | WNC | PM | 2006 | 2009 | | 2009 | PM | 2006 | |
| 1030 | Kocher, Abigail W. | E | WNC | PM | 2006 | 2009 | | 2009 | PM | 2006 | |
| 1031 | Morrow, W. Leon | E | WNC | PM | 2006 | 2010 | | 2010 | PM | 2006 | |
| 1032 | Noblitt, Joshua M. | E | WNC | PM | 2006 | 2009 | 2009 | | PM | 2006 | |
| 1033 | Peeler, David E. | E | WNC | PM | 2006 | 2010 | | 2010 | PM | 2006 | |
| 1034 | Pittman, P. Lonnie | E | Ala-WFla | PM | 2006 | 2009 | | 2009 | FC | 2011 | |
| 1035 | Roberts, Karen H. | E | WNC | PM | 2006 | 2009 | | 2009 | PM | 2006 | |
| 1036 | Roten, Robert D. | E | WNC | PM | 2006 | 2014 | | 2014 | PM | 2009 | |
| 1037 | Silber, Robert C. | E | WNC | PM | 2006 | 2010 | | 2010 | PM | 2006 | |
| 1038 | Vickers, Jason E. | E | WNC | PM | 2006 | 2009 | | 2009 | PM | 2006 | |
| 1039 | Wilburn Peeler, Julie R. | E | WNC | PM | 2006 | 2009 | | 2009 | PM | 2006 | |
| 1040 | Binger, Michael A. | E | WNC | PM | 2007 | 2010 | | 2010 | PM | 2007 | |
| 1041 | Carr, Michael A. | E | WNC | PM | 2007 | 2011 | | 2011 | PM | 2007 | |
| 1042 | Carter, Richard L., Jr | E | WNC | PM | 2007 | 2011 | | 2011 | PM | 2007 | |
| 1043 | Cornell, Katherine V. | E | WNC | PM | 2007 | 2014 | | 2014 | T | 2007 | |
| 1044 | Craig, Paul A., Jr | E | WNC | PM | 2007 | 2010 | 2007 | | PM | 2007 | |
| 1045 | Dixon, Janet F. | E | WNC | PM | 2007 | 2015 | | 2015 | PM | 2007 | |
| 1046 | Dodson, Kimberlee J. | E | WNC | FC | 2007 | 2007 | 2007 | | FC | 2007 | |
| 1047 | Easter, Renee K. | E | WNC | PM | 2007 | 2010 | | 2010 | PM | 2007 | |
| 1048 | Edwards, J. Keith | E | WNC | PM | 2007 | 2011 | | 2011 | PM | 2007 | |
| 1049 | Elliott, Laura Alexander | E | WNC | PM | 2007 | 2010 | 2010 | | PM | 2007 | |
| 1050 | Foust, William N. | E | WNC | PM | 2007 | 2012 | | 2012 | PM | 2007 | |
| 1051 | Giese, Kelly L. | E | WNC | PM | 2007 | 2014 | | 2014 | PM | 2007 | |
| 1052 | Harris, Otto D., III | E | WNC | PM | 2007 | 2012 | | 2012 | PM | 2007 | |
| 1053 | Hege, Jennifer A. | E | WNC | PM | 2007 | 2011 | | 2011 | PM | 2007 | |
| 1054 | Hollar, Angela B. | E | WNC | PM | 2007 | 2010 | | 2010 | PM | 2007 | |
| 1055 | Jones, Norman E., Jr | E | WNC | PM | 2007 | 2011 | | 2011 | PM | 2007 | |
| 1056 | Knopp, Stephen G., II | E | WNC | PM | 2007 | 2011 | | 2011 | PM | 2007 | |
| 1057 | Lakey, Christopher N. | E | WNC | PM | 2007 | 2015 | | 2015 | PM | 2007 | |
| 1058 | LeBaube, Richard E. | E | WNC | PM | 2007 | 2012 | | 2012 | PM | 2007 | |
| 1059 | Lee, David J. | E | WNC | PM | 2007 | 2010 | | 2010 | PM | 2007 | |
| 1060 | Lee, Sharon T. | E | WNC | PM | 2007 | 2010 | | 2010 | PM | 2007 | |
| 1061 | Lingle, Luther E. [Luke], III | E | WNC | PM | 2007 | 2011 | | 2011 | PM | 2007 | |
| 1062 | Manuel, Carl L., Jr | E | WNC | FC | 2007 | 2007 | | 1992 | T | 2007 | |
| 1063 | Mason, Donald W. | R | WNC | PM | 2007 | 2015 | | 2015 | PM | 2007 | 2017 |
| 1064 | Montgomery, Gayle G. | E | WNC | PM | 2007 | 2010 | | 2010 | PM | 2007 | |
| 1065 | Penry, Melinda S. | E | WNC | PM | 2007 | 2014 | | 2014 | PM | 2007 | |
| 1066 | Pittman, Susannah B. | E | Ala-WFla | PM | 2007 | 2010 | | 2010 | FC | 2011 | |
| 1067 | Raiford, David G., Sr | E | WNC | PM | 2007 | 2010 | | 2010 | PM | 2007 | |
| 1068 | Rhinehart, Jill B. | E | WNC | PM | 2007 | 2010 | | 2010 | PM | 2007 | |
| 1069 | Scott, Larry W. | R | WNC | PM | 2007 | 2011 | | 2011 | PM | 2007 | 2016 |
| 1070 | Smith, Kent C. | E | NC | PM | 2007 | 2010 | | 2010 | FC | 2012 | |
| 1071 | Tate, James P. | E | WNC | PM | 2007 | 2011 | | 2011 | PM | 2007 | |
| 1072 | Thomas, Ashley P. | E | WNC | PM | 2007 | 2011 | | 2011 | PM | 2007 | |
| 1073 | Tookey, Jack D. | E | WNC | PM | 2007 | 2011 | | 2011 | PM | 2007 | |
| 1074 | Webb, Robert R., III | E | WNC | PM | 2007 | 2010 | 2010 | | PM | 2007 | |
| 1075 | Yow, Erin Grot | E | WNC | PM | 2007 | 2011 | | 2011 | PM | 2007 | |
| 1076 | Brubaker, Daniel L. | E | WNC | PM | 2008 | 2015 | | 2015 | PM | 2008 | |
| 1077 | Carson, Benjamin G. | E | WNC | PM | 2008 | 2011 | | 2011 | PM | 2008 | |
| 1078 | Conover, Anne C. | E | WNC | PM | 2008 | 2012 | 2012 | | PM | 2008 | |
| 1079 | Dunn, Teresa B. | E | WNC | PM | 2008 | 2011 | 2011 | | PM | 2008 | |
| 1080 | Emory, Matthew J. | E | WNC | PM | 2008 | 2012 | | 2012 | PM | 2008 | |
| 1081 | Erwin, John D. | E | WNC | PM | 2008 | 2012 | | 2012 | PM | 2008 | |
| 1082 | Fongemy, Michael F. | E | WNC | PM | 2008 | 2012 | | 2012 | PM | 2008 | |
| 1083 | Gibson, William D. | E | WNC | PM | 2008 | 2011 | | 2011 | PM | 2008 | |
| 1084 | Goforth, J. Curtis | E | WNC | PM | 2008 | 2011 | | 2011 | PM | 2008 | |
| 1085 | Hand, Stephanie M. | E | WNC | PM | 2008 | 2011 | 2011 | | PM | 2008 | |
| 1086 | Hedgecock, Abigail W. | E | WNC | PM | 2008 | 2011 | 2011 | | PM | 2008 | |
| 1087 | Hood, James A. | E | WNC | PM | 2008 | 2011 | | 2011 | PM | 2008 | |
| 1088 | Howard, Teresa K. | E | WNC | PM | 2008 | 2012 | | 2012 | PM | 2008 | |
| 1089 | Hughes, Gloria G. | E | WNC | PM | 2008 | 2011 | 2011 | | PM | 2008 | |
| 1090 | James, Timothy M. | E | WNC | PM | 2008 | 2013 | | 2013 | PM | 2008 | |
| 1091 | Jones, Neal C. | E | WNC | PM | 2008 | 2013 | | 2013 | PM | 2008 | |
| 1092 | Lunsford, Cynthia K. [Cindy] | E | WNC | PM | 2008 | 2012 | | 2012 | PM | 2008 | |
| 1093 | Mears, L. Alan | E | WNC | PM | 2008 | 2012 | | 2012 | PM | 2008 | |
| 1094 | Miller, Johanna C. | E | WNC | PM | 2008 | 2012 | 2012 | | PM | 2008 | |
| 1095 | Muckler, Mark T. | E | WNC | PM | 2008 | 2012 | | 2012 | PM | 2008 | |
| 1096 | Pegram, Patricia G. | E | WNC | PM | 2008 | 2011 | 2011 | | PM | 2008 | |

| Chronological Number and Name | Current Status | First Admitted | | | Admitted to Full Connection | Ordained | | Admitted to WNC Conf. | | Year Retired |
|----------------------------------|---------------------------|----------------|-----|------|-----------------------------------|----------|-------|--------------------------|------|-----------------|
| | | Conference | How | Year | | Deacon | Elder | How | Year | |
| 1097 | Roberts, Julie A. | E | WNC | PM | 2008 | | | | | |
| 1098 | Sampl, Richelle J. | E | WNC | PM | 2008 | | | | | |
| 1099 | Schnitzlein, Thomas H. | E | WNC | PM | 2008 | | | | | |
| 1100 | Smith, Matthew S. | E | WNC | PM | 2008 | | | | | |
| 1101 | Tuttle, Richard B. | E | WNC | PM | 2008 | | | | | |
| 1102 | Vilagos, TeresaMarie T. | E | WNC | PM | 2008 | | | | | |
| 1103 | Vlastakis, Catherine K. | E | WNC | PM | 2008 | | | | | |
| 1104 | Webster, Timothy A. | E | WNC | PM | 2008 | | | | | |
| 1105 | West, Chester R. | R | WNC | PM | 2008 | | | | | |
| 1106 | Allen, F. Annalee | E | WNC | PM | 2009 | | | | | |
| 1107 | Bruce, Bradley V. | E | WNC | PM | 2009 | | | | | |
| 1108 | Chloe, Diron C. | E | WNC | PM | 2009 | | | | | |
| 1109 | Coleman, Alexis S. | E | WNC | PM | 2009 | | | | | |
| 1110 | Conder, Andrea R. | E | WNC | PM | 2009 | | | | | |
| 1111 | Giles, Susan S. | R | WNC | PM | 2009 | | | | | |
| 1112 | Griswold, Nancy K. | E | WNC | PM | 2009 | | | | | |
| 1113 | Hall, L. Elaine | E | WNC | PM | 2009 | | | | | |
| 1114 | Hermann, Rhonda L. | E | WNC | PM | 2009 | | | | | |
| 1115 | Hiatt, J. David | E | WNC | PM | 2009 | | | | | |
| 1116 | Howard, James C., III | E | WNC | PM | 2009 | | | | | |
| 1117 | Hunter, Carol R. | E | WNC | PM | 2009 | | | | | |
| 1118 | Isley, John J. | E | WNC | PM | 2009 | | | | | |
| 1119 | Lineberger, Katie R. | E | WNC | PM | 2009 | | | | | |
| 1120 | Mahathey, Gary C. | E | WNC | PM | 2009 | | | | | |
| 1121 | Martin, Duncan G. | E | WNC | PM | 2009 | | | | | |
| 1122 | McCullough, Todd H. | E | WNC | PM | 2009 | | | | | |
| 1123 | Mitchell, Susan D. | E | WNC | PM | 2009 | | | | | |
| 1124 | Moore, A. J. | E | WNC | PM | 2009 | | | | | |
| 1125 | Osborne, Anna V. | E | WNC | PM | 2009 | | | | | |
| 1126 | Sain, Anita W. | E | WNC | PM | 2009 | | | | | |
| 1127 | Stapp, T. Cayce | E | WNC | PM | 2009 | | | | | |
| 1128 | Swofford, Melissa F. | E | WNC | PM | 2009 | | | | | |
| 1129 | Auman, J. Keith | E | WNC | PM | 2010 | | | | | |
| 1130 | Ayuso, Eileen M. | E | WNC | PM | 2010 | | | | | |
| 1131 | Bartoli, Leigh J. | E | WNC | PM | 2010 | | | | | |
| 1132 | Belk, James H. | E | WNC | PM | 2010 | | | | | |
| 1133 | Bost, Dale W. | E | WNC | PM | 2010 | | | | | |
| 1134 | Brown, Mary W. | E | WNC | PM | 2010 | | | | | |
| 1135 | Brown, Paul D. | E | WNC | PM | 2010 | | | | | |
| 1136 | Brown, Rebecca B. | E | WNC | PM | 2010 | | | | | |
| 1137 | Corle, Duane P. | E | WNC | PM | 2010 | | | | | |
| 1138 | Drum, Timothy C., II | E | WNC | PM | 2010 | | | | | |
| 1139 | Gosnell, Arnold P. | E | WNC | PM | 2010 | | | | | |
| 1140 | Hepler, Lynda C. | E | WNC | PM | 2010 | | | | | |
| 1141 | Jones, Nicole H. | E | WNC | PM | 2010 | | | | | |
| 1142 | Lindquist, Charles A., Jr | E | WNC | PM | 2010 | | | | | |
| 1143 | Magnuson, Richard A. | E | WNC | PM | 2010 | | | | | |
| 1144 | McIntyre, Andrew B. | E | WNC | PM | 2010 | | | | | |
| 1145 | Miller, Lauren A. | E | WNC | PM | 2010 | | | | | |
| 1146 | Moreau, Anthony L. | E | WNC | PM | 2010 | | | | | |
| 1147 | Overcash, Peter A. | E | WNC | PM | 2010 | | | | | |
| 1148 | Roseboro, Ronnie E. | E | WNC | PM | 2010 | | | | | |
| 1149 | Toth, Angela P. | E | WNC | PM | 2010 | | | | | |
| 1150 | Wechter, Cynthia S. | E | WNC | PM | 2010 | | | | | |
| 1151 | White, Avery E. | E | WNC | PM | 2010 | | | | | |
| 1152 | Beach, Laura M. | E | WNC | PM | 2011 | | | | | |
| 1153 | Bryant, John T. | E | WNC | PM | 2011 | | | | | |
| 1154 | Camp, Gary L. | E | WNC | PM | 2011 | | | | | |
| 1155 | Davis, Preston A. | E | WNC | PM | 2011 | | | | | |
| 1156 | Fulk, Joseph M., III | E | WNC | PM | 2011 | | | | | |
| 1157 | Hampton, Jennifer B. | E | WNC | PM | 2011 | | | | | |
| 1158 | Hayes, Jeanette T. | E | WNC | PM | 2011 | | | | | |
| 1159 | Jolly, Thomas G., Jr | E | WNC | PM | 2011 | | | | | |
| 1160 | Kilgo-Martin, Denise S. | E | WNC | PM | 2011 | | | | | |
| 1161 | Kurtz, Karen C. | E | WNC | PM | 2011 | | | | | |
| 1162 | Lawing, Matthew R. | E | WNC | PM | 2011 | | | | | |
| 1163 | Locke, David A. | E | WNC | PM | 2011 | | | | | |
| 1164 | Martin, Meredith P. | E | WNC | PM | 2011 | | | | | |
| 1165 | McCormac, Kevin P. | E | WNC | PM | 2011 | | | | | |
| 1166 | Mitchem, Donnie S. | E | WNC | PM | 2011 | | | | | |
| 1167 | Robison, Ellen | E | WNC | PM | 2011 | | | | | |
| 1168 | Sefa, McKenzie M. | E | WNC | PM | 2011 | | | | | |
| 1169 | Setzer, Philip H. | E | WNC | PM | 2011 | | | | | |
| 1170 | Snider, Ryan C. | E | WNC | PM | 2011 | | | | | |
| 1171 | Spencer, Kenneth B. | E | WNC | PM | 2011 | | | | | |
| 1172 | Turner, Kevin A. | E | WNC | PM | 2011 | | | | | |
| 1173 | Turner, Sean C. | E | WNC | T | 2011 | | | | | |
| 1174 | Updyke, Bruce D. | E | WNC | PM | 2011 | | | | | |
| 1175 | Van Wieren, Will, III | E | WNC | PM | 2011 | | | | | |
| 1176 | Vaughan, Amy R. | E | WNC | PM | 2011 | | | | | |
| 1177 | Weaver, Erin Michelle | E | WNC | PM | 2011 | | | | | |
| 1178 | Beall, Erin J. | E | WNC | PM | 2012 | | | | | |
| 1179 | Bradshaw, Earl F. | E | WNC | PM | 2012 | | | | | |
| 1180 | Burnette, Kristy H. | E | WNC | PM | 2012 | | | | | |
| 1181 | Coates, George M. | E | WNC | PM | 2012 | | | | | |
| 1182 | Corpening, Daniel M. | E | WNC | PM | 2012 | | | | | |
| 1183 | Dickert, Wayne L. | E | WNC | PM | 2012 | | | | | |
| 1184 | Hamrick, Jeffery M. | E | WNC | PM | 2012 | | | | | |
| 1185 | Harrison, Susan H. | E | WNC | PM | 2012 | | | | | |
| 1186 | Howard, Troy E. | E | WNC | PM | 2012 | | | | | |
| 1187 | Ireson, Sandra W. | E | WNC | PM | 2012 | | | | | |
| 1188 | Keaton, Steven S. | E | WNC | PM | 2012 | | | | | |
| 1189 | Leachman, Amy P. | E | Yiw | PM | 2012 | | | | | |
| 1190 | McGill, John K. | E | WNC | PM | 2012 | | | | | |
| 1191 | Miller, Kevin C. | E | WNC | PM | 2012 | | | | | |
| 1192 | Miller, Paige Ann | E | WNC | PM | 2012 | | | | | |
| 1193 | Pegram, Jeremiah P. | E | WNC | PM | 2012 | | | | | |
| 1194 | Perry, Ronald D. | E | WNC | PM | 2012 | | | | | |
| 1195 | Petree, Robert E. | E | WNC | PM | 2012 | | | | | |
| 1196 | Randall, Rachel | E | WNC | PM | 2012 | | | | | |
| 1197 | Robbins, Lucy B. | E | WNC | PM | 2012 | | | | | |
| 1198 | Salata, Rennie R. | E | WNC | PM | 2012 | | | | | |

| Chronological Number and Name | Current Status | First Admitted | | | Admitted to Full Connection | Ordained | | Admitted to WNC Conf. | | Year Retired |
|----------------------------------|-------------------|----------------|-----|------|-----------------------------------|----------|-------|--------------------------|------|-----------------|
| | | Conference | How | Year | | Deacon | Elder | How | Year | |
| 1199 | E | WNC | PM | 2012 | 2015 | | 2015 | PM | 2012 | |
| 1200 | E | WNC | PM | 2012 | | | | PM | 2012 | |
| 1201 | E | WNC | PM | 2012 | 2015 | | 2015 | PM | 2012 | |
| 1202 | E | WNC | PM | 2012 | | | | PM | 2012 | |
| 1203 | E | WNC | PM | 2012 | 2017 | | 2017 | PM | 2012 | |
| 1204 | E | WNC | PM | 2013 | 2016 | | 2016 | PM | 2013 | |
| 1205 | E | WNC | PM | 2013 | 2016 | | 2016 | PM | 2013 | |
| 1206 | E | WNC | PM | 2013 | 2016 | 2016 | | PM | 2013 | |
| 1207 | E | WNC | PM | 2013 | 2016 | | 2016 | PM | 2013 | |
| 1208 | E | WNC | PM | 2013 | | | | PM | 2013 | |
| 1209 | E | WNC | PM | 2013 | 2016 | | 2016 | PM | 2013 | |
| 1210 | E | WNC | PM | 2013 | 2016 | | 2016 | PM | 2013 | |
| 1211 | E | WNC | PM | 2013 | 2016 | | 2016 | PM | 2013 | |
| 1212 | E | WNC | PM | 2013 | 2016 | 2016 | | PM | 2013 | |
| 1213 | E | WNC | PM | 2013 | 2017 | | 2017 | PM | 2013 | |
| 1214 | E | WNC | PM | 2013 | 2016 | | 2016 | PM | 2013 | |
| 1215 | E | WNC | PM | 2013 | | | | PM | 2013 | |
| 1216 | E | WNC | PM | 2013 | 2016 | 2016 | | PM | 2013 | |
| 1217 | E | WNC | PM | 2013 | 2016 | | 2016 | PM | 2013 | |
| 1218 | E | WNC | PM | 2013 | 2016 | | 2016 | PM | 2013 | |
| 1219 | E | WNC | PM | 2013 | 2016 | | 2016 | PM | 2013 | |
| 1220 | E | WNC | PM | 2013 | 2016 | | 2016 | PM | 2013 | |
| 1221 | E | WNC | PM | 2013 | 2016 | 2016 | | PM | 2013 | |
| 1222 | E | EPenn | PM | 2013 | 2016 | | 2016 | T | 2016 | |
| 1223 | E | WNC | PM | 2013 | 2016 | 2016 | | PM | 2013 | |
| 1224 | E | WNC | PM | 2014 | | | | PM | 2014 | |
| 1225 | E | WNC | PM | 2014 | | | | PM | 2014 | |
| 1226 | E | WNC | PM | 2014 | | | | PM | 2014 | |
| 1227 | E | WNC | PM | 2014 | | | | PM | 2014 | |
| 1228 | E | WNC | PM | 2014 | 2017 | 2017 | | PM | 2014 | |
| 1229 | E | WNC | PM | 2014 | | | | PM | 2014 | |
| 1230 | E | WNC | PM | 2014 | | | | PM | 2014 | |
| 1231 | E | WNC | PM | 2014 | 2017 | 2017 | | PM | 2014 | |
| 1232 | E | WNC | PM | 2014 | 2017 | | 2017 | PM | 2014 | |
| 1233 | E | WNC | PM | 2014 | | | | PM | 2014 | |
| 1234 | E | WNC | PM | 2014 | 2017 | | 2017 | PM | 2014 | |
| 1235 | E | WNC | PM | 2014 | 2017 | | 2017 | PM | 2014 | |
| 1236 | E | WNC | PM | 2014 | 2017 | | 2017 | PM | 2014 | |
| 1237 | E | WNC | PM | 2014 | 2017 | | 2017 | PM | 2014 | |
| 1238 | E | WNC | PM | 2014 | 2017 | | 2017 | PM | 2014 | |
| 1239 | E | WNC | PM | 2014 | | | | PM | 2014 | |
| 1240 | E | WNC | PM | 2014 | 2017 | | 2017 | PM | 2014 | |
| 1241 | E | WNC | PM | 2014 | 2017 | | 2017 | PM | 2014 | |
| 1242 | E | WNC | PM | 2014 | | | | PM | 2014 | |
| 1243 | E | WNC | PM | 2014 | | | | PM | 2014 | |
| 1244 | E | WNC | PM | 2014 | | | | PM | 2014 | |
| 1245 | E | WNC | PM | 2014 | 2017 | | 2017 | PM | 2014 | |
| 1246 | E | WNC | PM | 2015 | | | | PM | 2015 | |
| 1247 | E | WNC | PM | 2015 | | | | PM | 2015 | |
| 1248 | E | WNC | PM | 2015 | | | | PM | 2015 | |
| 1249 | E | WNC | PM | 2015 | | | | PM | 2015 | |
| 1250 | E | WNC | PM | 2015 | | | | PM | 2015 | |
| 1251 | E | WNC | PM | 2015 | | | | PM | 2015 | |
| 1252 | E | WNC | PM | 2015 | | | | PM | 2015 | |
| 1253 | E | WNC | PM | 2015 | | | | PM | 2015 | |
| 1254 | E | WNC | PM | 2015 | | | | PM | 2015 | |
| 1255 | E | WNC | PM | 2015 | | | | PM | 2015 | |
| 1256 | E | WNC | PM | 2015 | | | | PM | 2015 | |
| 1257 | E | WNC | PM | 2015 | | | | PM | 2015 | |
| 1258 | E | WNC | PM | 2015 | | | | PM | 2015 | |
| 1259 | E | WNC | PM | 2015 | | | | PM | 2015 | |
| 1260 | E | WNC | PM | 2015 | | | | PM | 2015 | |
| 1261 | E | WNC | PM | 2015 | | | | PM | 2015 | |
| 1262 | E | WNC | PM | 2015 | | | | PM | 2015 | |
| 1263 | E | WNC | PM | 2015 | | | | PM | 2015 | |
| 1264 | E | WNC | PM | 2015 | | | | PM | 2015 | |
| 1265 | E | WNC | PM | 2015 | | | | PM | 2015 | |
| 1266 | E | WNC | PM | 2015 | | | | PM | 2015 | |
| 1267 | E | WNC | PM | 2015 | | | | PM | 2015 | |
| 1268 | E | WNC | PM | 2015 | | | | PM | 2015 | |
| 1269 | E | WNC | PM | 2015 | | | | PM | 2015 | |
| 1270 | E | WNC | PM | 2015 | | | | PM | 2015 | |
| 1271 | E | WNC | PM | 2015 | | | | PM | 2015 | |
| 1272 | E | WNC | PM | 2015 | | | | PM | 2015 | |
| 1273 | E | WNC | PM | 2016 | | | | PM | 2016 | |
| 1274 | E | WNC | PM | 2016 | | | | PM | 2016 | |
| 1275 | E | WNC | PM | 2016 | | | | PM | 2016 | |
| 1276 | E | WNC | PM | 2016 | | | | PM | 2016 | |
| 1277 | E | WNC | PM | 2016 | | | | PM | 2016 | |
| 1278 | E | WNC | PM | 2016 | | | | PM | 2016 | |
| 1279 | E | WNC | PM | 2016 | | | | PM | 2016 | |
| 1280 | E | WNC | PM | 2016 | | | | PM | 2016 | |
| 1281 | E | WNC | PM | 2016 | | | | PM | 2016 | |
| 1282 | E | WNC | PM | 2016 | | | | PM | 2016 | |
| 1283 | E | WNC | PM | 2016 | | | | PM | 2016 | |
| 1284 | E | WNC | PM | 2016 | | | | PM | 2016 | |
| 1285 | E | WNC | PM | 2016 | | | | PM | 2016 | |
| 1286 | E | WNC | PM | 2016 | | | | PM | 2016 | |
| 1287 | E | WNC | PM | 2017 | | | | PM | 2017 | |
| 1288 | E | WNC | PM | 2017 | | | | PM | 2017 | |
| 1289 | E | WNC | PM | 2017 | | | | PM | 2017 | |
| 1290 | E | WNC | PM | 2017 | | | | PM | 2017 | |
| 1291 | E | WNC | PM | 2017 | | | | PM | 2017 | |
| 1292 | E | WNC | PM | 2017 | | | | PM | 2017 | |
| 1293 | E | WNC | PM | 2017 | | | | PM | 2017 | |
| 1294 | E | WNC | PM | 2017 | | | | PM | 2017 | |
| 1295 | E | WNC | PM | 2017 | | | | PM | 2017 | |
| 1296 | E | WNC | PM | 2017 | | | | PM | 2017 | |
| 1297 | E | WNC | PM | 2017 | | | | PM | 2017 | |
| 1298 | E | WNC | PM | 2017 | | | | PM | 2017 | |
| 1299 | E | WNC | PM | 2017 | | | | PM | 2017 | |
| 1300 | E | WNC | PM | 2017 | | | | PM | 2017 | |

| Chronological Number and Name | Current Status | First Admitted | | | Admitted to Full Connection | Ordained | | Admitted to WNC Conf. | | Year Retired |
|----------------------------------|--------------------------|----------------|-----|------|-----------------------------------|----------|-------|--------------------------|------|-----------------|
| | | Conference | How | Year | | Deacon | Elder | How | Year | |
| 1301 | Wiley, Kayin M. | E | WNC | PM | 2017 | | | PM | 2017 | |
| 1302 | Wrencher, Brandon P., Sr | E | WNC | PM | 2017 | | | PM | 2017 | |

2. ASSOCIATE MEMBERS

| Chronological Number and Name | Current Status | Admitted to Associate Membership | | Ordained | | Admitted to WNC Conf. | | Year Retired | |
|----------------------------------|----------------------------|-------------------------------------|------|----------|-------|--------------------------|------|-----------------|------|
| | | Conference | Year | Deacon | Elder | How | Year | | |
| 1 | Barbee, William L. | R | NC | 1969 | 1967 | | T | 1974 | 1993 |
| 2 | Cartner, J. Dwight | R | WNC | 1969 | 1964 | | AM | 1969 | 1994 |
| 3 | Queen, Harry | R | WNC | 1969 | 1961 | 1963 | AM | 1969 | 2003 |
| 4 | Cook, Earl A., Jr | R | WNC | 1970 | 1967 | | AM | 1970 | 2000 |
| 5 | Wright, Wade E. | R | WNC | 1970 | 1968 | | AM | 1970 | 1995 |
| 6 | Payne, Ardis D. | R | WNC | 1971 | 1969 | | AM | 1971 | 1994 |
| 7 | Ponder, Lucy Norton | R | WNC | 1971 | 1969 | | AM | 1971 | 1986 |
| 8 | Luther, Jack D. | R | WNC | 1974 | 1971 | | AM | 1974 | 2002 |
| 9 | O'Ferrell, L. Ray | R | WNC | 1975 | 1972 | | AM | 1975 | 2002 |
| 10 | Holland, Jimmie W. | R | WNC | 1976 | 1970 | | AM | 1976 | 1994 |
| 11 | Jordan, Tony J. | E | WNC | 1979 | 1976 | | AM | 1979 | |
| 12 | Harrill, Michael B., Sr | R | WNC | 1985 | 1985 | | AM | 1985 | 2007 |
| 13 | Williams, George E. | R | WNC | 1985 | 1985 | | AM | 1985 | 2004 |
| 14 | Wood, Floyd J. | R | WNC | 1985 | 1969 | | AM | 1985 | 1998 |
| 15 | Lee, David W. | R | WNC | 1987 | 1987 | | AM | 1987 | 2002 |
| 16 | Powell, C. Glenn, Sr | D | WNC | 1987 | 1987 | | AM | 1987 | 1991 |
| 17 | Robertson, Tommy L. | R | WNC | 1988 | 1988 | | AM | 1988 | 2013 |
| 18 | Whitley, Aubrey L. | R | WNC | 1988 | 1988 | | AM | 1988 | 2004 |
| 19 | Houck, H. D. | R | WNC | 1990 | 1990 | | AM | 1990 | 2000 |
| 20 | Logan, Thomas E. | R | WNC | 1990 | 1990 | | AM | 1990 | 1994 |
| 21 | Ramsey, Gerald L. | R | WNC | 1991 | 1991 | | AM | 1991 | 2007 |
| 22 | Summey, William G. | R | WNC | 1991 | 1991 | | AM | 1991 | 2014 |
| 23 | Swaim, Bobby G. | R | WNC | 1991 | 1977 | | AM | 1991 | 2009 |
| 24 | Warner, Sherman B. | R | WNC | 1991 | 1960 | | AM | 1991 | 2001 |
| 25 | McClellan, Michael D. | R | WNC | 1992 | 1977 | | AM | 1992 | 2016 |
| 26 | Moore, H. Eugene | R | WNC | 1993 | 1993 | | AM | 1993 | 2013 |
| 27 | Thomas, Dorothy B. | R | Va | 1993 | 1993 | | T | 2000 | 2003 |
| 28 | Blair, C. Stephen | R | WNC | 1994 | 1994 | | AM | 1994 | 2014 |
| 29 | Evans, James H. | R | WNC | 1994 | 1994 | | AM | 1994 | 2000 |
| 30 | Smith, Derald D. | R | WNC | 1994 | 1994 | | AM | 1994 | 2015 |
| 31 | Godfrey, Carmen B. [Randi] | R | WNC | 1995 | 1995 | | AM | 1995 | 2006 |
| 32 | Boyd, Betty N. | R | WNC | 1996 | 1996 | | AM | 1996 | 2005 |
| 33 | Tapper, Edward S. | R | WNC | 1996 | 1996 | | AM | 1996 | 2002 |
| 34 | Thompson, Larry W. | E | WNC | 1996 | 1996 | | AM | 1996 | |
| 35 | Gould, Richard J. | R | WNC | 1997 | 1997 | | AM | 1997 | 2011 |
| 36 | Buff, Wayne M. | R | WNC | 1998 | 1998 | | AM | 1998 | 2007 |
| 37 | Compton, Hugh R. [Buddy] | R | WNC | 1998 | 1998 | | AM | 1998 | 2011 |
| 38 | Hinton, Samuel R. | R | WNC | 1999 | 1999 | | AM | 1999 | 2006 |
| 39 | Romanello, Robert E. | R | WNC | 2000 | 2000 | | AM | 2000 | 2002 |
| 40 | Davis, Carol A. | R | WNC | 2001 | 2001 | | AM | 2001 | 2014 |
| 41 | Dawkins, Homer C. | R | WNC | 2002 | 2002 | | AM | 2002 | 2015 |
| 42 | Lytie, Ronald J. | E | WNC | 2003 | 2003 | | AM | 2003 | |
| 43 | Smith, Christopher G. | E | WNC | 2003 | 2003 | | AM | 2003 | |
| 44 | Hobson, Freida H. | E | WNC | 2004 | 2004 | | AM | 2004 | |
| 45 | Ramos, Francisco [Frank] | E | WNC | 2005 | 2005 | | AM | 2005 | |
| 46 | Earley, Katherine L. | R | WNC | 2006 | | | AM | 2006 | 2014 |
| 47 | Baca-Zuniga, Sonia N. | E | WNC | 2007 | | | AM | 2007 | |
| 48 | Zuniga, Oscar F. | E | WNC | 2008 | | | AM | 2008 | |
| 49 | Hawkins, P. David | E | WNC | 2010 | | | AM | 2010 | |
| 50 | Brashear, Brenda K. | R | WNC | 2011 | | | AM | 2011 | 2014 |
| 51 | Osborne, Clarence E., Jr | E | WNC | 2014 | | | AM | 2014 | |

3. LOCAL PASTORS

| Chronological Number and Name | Current Status | Year License Approved | Year Ordained Deacon | Year First Appointed | Year Retired |
|----------------------------------|--------------------------|--------------------------|-------------------------|-------------------------|-----------------|
| 1 | Mullinix, G. Roland | R | 1956 | 1959 | 2003 |
| 2 | Ball, Enoch G. | R | 1962 | 1962 | 1993 |
| 3 | Pope, Alvin B. | R | 1964 | 1965 | 1997 |
| 4 | Hadley, R. Britton, Jr | R | 1965 | 1970 | 2014 |
| 5 | Cummings, William P. | R | 1974 | 1978 | 1994 |
| 6 | Worley, Edwin | R | 1976 | 1979 | 2009 |
| 7 | Rushing, Arval L. | R | 1981 | 1981 | 2008 |
| 8 | Kelly, Karl A. | R | 1984 | 1984 | 2008 |
| 9 | Bethel, Paul A. | R | 1985 | 1985 | 2016 |
| 10 | Cameron, Dennis W. [Bud] | E | 1986 | 1986 | |
| 11 | Parish, Peter R. | R | 1986 | 1986 | 2012 |
| 12 | Skipper, C. Wyllene | R | 1986 | 1986 | 2014 |
| 13 | Parleir, Wayne B. | E | 1987 | 1987 | |
| 14 | Hammond, J. Harold | R | 1990 | 1990 | 2005 |
| 15 | Smith, H. Dean | R | 1990 | 1990 | 2002 |
| 16 | Amason, James D. | R | 1991 | 1999 | 2009 |
| 17 | Campbell, Dean J. | R | 1991 | 1992 | 2003 |
| 18 | Eakes, R. Lee | D | 1991 | 1997 | 2001 |
| 19 | Stevens, Panzie M. | R | 1991 | 1995 | 2000 |
| 20 | Thomas, W. Preston, III | E | 1991 | 1991 | |
| 21 | Morrison, Donald G. | R | 1992 | 1992 | 2011 |
| 22 | Turner, Carolyn R. | R | 1992 | 1994 | 2006 |
| 23 | Donnell, Shirley S. | R | 1993 | 1997 | 2008 |
| 24 | Green, Roger L. | R | 1993 | 2000 | 2017 |
| 25 | Hodgens, Robert H. | R | 1994 | 2003 | 2012 |
| 26 | Armfield, Edgar L., Jr | E | 1995 | 1995 | |
| 27 | Nail, Jean K. | R | 1995 | 1998 | 2010 |
| 28 | Anthony, Alexis W. | E | 1996 | 1997 | |
| 29 | Bridges, Jackie C., Jr | E | 1996 | 1996 | |
| 30 | Crunkleton, David L. | E | 1996 | 1998 | |
| 31 | King, James C. | E | 1996 | 1996 | |
| 32 | Locklear, Joel G., Jr | E | 1996 | 2009 | |
| 33 | Miller, Patt J. | D | 1996 | 1996 | 2005 |
| 34 | Bond, Erma M. | R | 1997 | 1997 | 2006 |
| 35 | Conley, H. Joseph, Jr | R | 1997 | 1999 | 2017 |
| 36 | Glover, Kendall C. | R | 1997 | 1997 | 2012 |
| 37 | Karriker, Ronnie W. | R | 1997 | 1997 | 2013 |
| 38 | Warren, David L. | R | 1997 | 1997 | 2011 |

| Chronological Number and Name | Current Status | Year License Approved | Year Ordained Deacon | Year First Appointed | Year Retired |
|-----------------------------------|-------------------|--------------------------|-------------------------|-------------------------|-----------------|
| 39 Curry, James A. | R | 1998 | | 1993 | 2004 |
| 40 Dowling, Robert E. | R | 1998 | | 1998 | 2017 |
| 41 Johnson, Nancy W. | R | 1998 | | 2000 | 2009 |
| 42 Lawton, James G., Sr | R | 1998 | | 1998 | 2005 |
| 43 Rivens, Vera M. | R | 1998 | | 1998 | 2011 |
| 44 Young, Charles S. (Sandy), III | E | 1998 | | 1998 | |
| 45 Bramlet, Glenda M. | E | 1999 | | 1999 | |
| 46 Byers, Charles H. | R | 1999 | | 1999 | 2009 |
| 47 Clubb, Jesse J., Jr | E | 1999 | | 2000 | |
| 48 Durham, Larry E. | R | 1999 | | 2000 | 2016 |
| 49 McCrary, J. Stanley | E | 1999 | | 2000 | |
| 50 Sellers, Jackie | R | 1999 | | 1999 | 2016 |
| 51 Smith, Marietta T. | R | 1999 | | 1999 | 2010 |
| 52 Turman, Theodore C. | R | 1999 | | 1999 | 2016 |
| 53 Walker, Priscilla B. | R | 1999 | | 1999 | 2014 |
| 54 Camp, R. Glenn | R | 2000 | | 2000 | 2010 |
| 55 Carter, Edward K. | E | 2000 | | 2000 | |
| 56 Feeser, Rosaleen C. | R | 2000 | | 2001 | 2010 |
| 57 Harrill, Michael B., Jr | E | 2000 | | 2000 | |
| 58 Joyner, Marsha E. | E | 2000 | | 2000 | |
| 59 Setzer, Ronald D. | R | 2000 | | 2000 | 2015 |
| 60 Spencer, Rickey L. | R | 2000 | | 2000 | 2016 |
| 61 Albino, Candido | E | 2001 | | 2009 | |
| 62 Atkinson, Ruth B. | R | 2001 | | 2001 | 2008 |
| 63 Bradshaw, Perry J. | E | 2001 | | 2001 | |
| 64 Champion, Stanley L. | E | 2001 | | 2001 | |
| 65 Hammett, G. Danielle | E | 2001 | | 2002 | |
| 66 Hatley, David B. | E | 2001 | | 2001 | |
| 67 Henson, Betty H. | E | 2001 | | 2001 | |
| 68 Herron, Robert E. | R | 2001 | | 2001 | 2013 |
| 69 Howell, James F., Sr | R | 2001 | | 2001 | 2004 |
| 70 McConnell, J. Timothy | E | 2001 | | 2001 | |
| 71 Miller, Stephen W. | E | 2001 | | 2001 | |
| 72 Mitchell, Rickey D. | E | 2001 | | 2001 | |
| 73 Morris, Emmanuel S., Sr | E | 2001 | | 2001 | |
| 74 Morrison, Ana C. | R | 2001 | | 2001 | 2016 |
| 75 Orbison, Rachel C. (Millie) | R | 2001 | | 2001 | 2010 |
| 76 Prichard, James O., Jr | E | 2001 | | 2001 | |
| 77 Anderson, Kenneth R. | E | 2002 | | 2002 | |
| 78 Brooks, Robert D. | E | 2002 | | 2002 | |
| 79 Fulker, Gary R. | E | 2002 | | 2002 | |
| 80 Gordon, Mary B. | R | 2002 | | 2002 | 2017 |
| 81 Harris, Alanda B. | E | 2002 | | 2002 | |
| 82 Jackson, Charles E. | R | 2002 | | 2002 | 2003 |
| 83 Taylor, Jacquelyn H. | E | 2002 | | 2002 | |
| 84 Wooten, Marilyn B. | R | 2002 | | 2002 | 2015 |
| 85 Baird, L. William, Jr | R | 2003 | | 2002 | 2008 |
| 86 Burr, Robert D., Sr | E | 2003 | | 2003 | |
| 87 Burton, Melvin K. | R | 2003 | | 2003 | 2017 |
| 88 Cauble, Robert L. | R | 2003 | | 2003 | 2017 |
| 89 Cooper, Ronnie D. | E | 2003 | | 2003 | |
| 90 Elrod, Gary L. | E | 2003 | | 2003 | |
| 91 Gould, Shelia M. | R | 2003 | | 2003 | 2011 |
| 92 Hunter, Guinnell C. | E | 2003 | | 2003 | |
| 93 Kiess, Marjory W. | E | 2003 | | 2003 | |
| 94 Kiess, Raymond B. | E | 2003 | | 2003 | |
| 95 Martin, Jeffrey L. | E | 2003 | | 2003 | |
| 96 McCall, J. Phillip | E | 2003 | | 2001 | |
| 97 McClintick, Herbert E. | R | 2003 | | 2002 | 2011 |
| 98 Peurifoy, Virginia B. | E | 2003 | | 2003 | |
| 99 Sullivan, Dorothy L. | E | 2003 | | 2003 | |
| 100 Villanueva, Raymundo | E | 2003 | | 2003 | |
| 101 Warren, Jerry D. | R | 2003 | | 2003 | 2014 |
| 102 Bradley, David L. | E | 2004 | | 2004 | |
| 103 Byrum, M. Steven | R | 2004 | | 2005 | 2012 |
| 104 Clark, Mark W. | E | 2004 | | 2004 | |
| 105 Cranfill, K. Rex | R | 2004 | | 2004 | 2014 |
| 106 Davis, George M. | E | 2004 | | 2004 | |
| 107 Eggers, Lee A. | E | 2004 | | 2004 | |
| 108 Fitzgerald, Timothy E. | E | 2004 | | 2004 | |
| 109 Hartman, Ronald E. | E | 2004 | | 2004 | |
| 110 Hatley, Mary T. | E | 2004 | | 2005 | |
| 111 Lancaster, Wanda H. | E | 2004 | | 2004 | |
| 112 Margarita, Donald S. | R | 2004 | | 2004 | 2011 |
| 113 Marsh, W. Allen, Jr | E | 2004 | | 2004 | |
| 114 Morris, Sue Anne | E | 2004 | | 2004 | |
| 115 Pillsbury, John C. | E | 2004 | | 2004 | |
| 116 Rowe, K. Douglas | R | 2004 | | 2005 | 2016 |
| 117 Young, Charles A. | E | 2004 | | 2004 | |
| 118 Clements, John W., Sr | R | 2005 | | 2005 | 2012 |
| 119 Demorest, Deborah | E | 2005 | | 2005 | |
| 120 Friddle, G. H. (Bart), Jr | E | 2005 | | 2005 | |
| 121 Harris, Vincent A. | E | 2005 | | 2005 | |
| 122 Marion, Patrick A. | E | 2005 | | 2005 | |
| 123 Revere, Paul B. L. | R | 2005 | | 2005 | 2017 |
| 124 Turman, M. Catherine | E | 2005 | | 2005 | |
| 125 Walker, Jeane S. | E | 2005 | | 2005 | |
| 126 Warren, C. Mac | E | 2005 | | 2005 | |
| 127 Young, J. Shane | E | 2005 | | 2005 | |
| 128 Buffkin, Richard W. | E | 2006 | | 2006 | |
| 129 Burluson, Dennis O. | E | 2006 | | 2006 | |
| 130 Hunt, Judith F. | E | 2006 | | 2006 | |
| 131 Jones, Thomas H. | E | 2006 | | 2006 | |
| 132 Looper, R. Daniel | R | 2006 | | 2006 | |
| 133 McCain, Robert M., Sr | R | 2006 | | 2006 | 2015 |
| 134 McCorkle, Alexander | E | 2006 | | 2006 | |
| 135 Melton, Duane E. | E | 2006 | | 2006 | |
| 136 Owens, Tony G. | E | 2006 | | 2006 | |
| 137 Plott, T. Gregg | E | 2006 | | 2006 | |
| 138 Wannemacher, Margaret R. | E | 2006 | | 2006 | |
| 139 Blanton, Teresa R. | E | 2007 | | 2007 | |
| 140 Cloninger, Richard L. | E | 2007 | | 2007 | |
| 141 Collins, Gregory K. | E | 2007 | | 2007 | |
| 142 Dodson, Marcus L. | E | 2007 | | 1995 | |
| 143 Lanier, Eric E., Jr | E | 2007 | | 2007 | |

| Chronological Number and Name | Current Status | Year License Approved | Year Ordained Deacon | Year First Appointed | Year Retired |
|----------------------------------|-----------------------------|--------------------------|-------------------------|-------------------------|-----------------|
| 144 | Lee, Michael S. | E | 2007 | 2008 | |
| 145 | McNiel, Sandra L. | R | 2007 | 2007 | |
| 146 | Reavill, Mark E. | E | 2007 | 2007 | |
| 147 | Richards, Richard Q., III | R | 2007 | 2007 | |
| 148 | Briggs, Robert H. | E | 2008 | 2008 | 2009 |
| 149 | Brownworth, Russell J. | R | 2008 | 2006 | 2012 |
| 150 | Gager, Douglas W. | R | 2008 | 2008 | 2016 |
| 151 | Graves, Mae P. | R | 2008 | 2008 | 2013 |
| 152 | Moore, Lisa D. | E | 2008 | 2008 | |
| 153 | Sears, Paul A. | E | 2008 | 2008 | |
| 154 | Smith, Mark A. | E | 2008 | 2008 | |
| 155 | Spruill, Ellen L. | E | 2008 | 2008 | |
| 156 | Thompson, Bradley A. | E | 2008 | 2008 | |
| 157 | Thompson, D. Alan, Jr | E | 2008 | 2008 | |
| 158 | Campbell, Jody B. | E | 2009 | 2009 | |
| 159 | Carlton, Harrison M. | R | 2009 | 2009 | 2014 |
| 160 | Creekmur, Kelly A. | R | 2009 | 2009 | 2017 |
| 161 | Geiger, Sherron O. | R | 2009 | 2009 | 2011 |
| 162 | Hayner, Glenda D. | E | 2009 | 2009 | |
| 163 | James, Dustin D. | E | 2009 | 2009 | |
| 164 | Morasco, Bruce E. | E | 2009 | 2009 | |
| 165 | Quate, Sharon E. | E | 2009 | 2009 | |
| 166 | Stephenson, W. Edward | R | 2009 | 2009 | 2016 |
| 167 | Wilson, Vickie M. | E | 2009 | 2009 | |
| 168 | Curtis, Charles H. | E | 2010 | 2010 | |
| 169 | Felts, R. David | R | 2010 | 2010 | 2017 |
| 170 | Groome, James I., III | E | 2010 | 2010 | |
| 171 | Kroeger, Emily D. | E | 2010 | 2010 | |
| 172 | Lineberry, Eric W. | E | 2010 | 2010 | |
| 173 | Presley, G. A. | E | 2010 | 2010 | |
| 174 | Treece, Elaine M. | E | 2010 | 2010 | |
| 175 | Williams, V. Anthony | E | 2010 | 2010 | |
| 176 | Bristow, Marsha S. | E | 2011 | 2011 | |
| 177 | Collins, Vernon G. | E | 2011 | 2011 | |
| 178 | Evans, Edward L., Jr | E | 2011 | 2011 | |
| 179 | Jordan, Lynn G. | E | 2011 | 2011 | |
| 180 | Light, W. Gregory | R | 2011 | 2011 | 2013 |
| 181 | McCain, Kyle D., Sr | E | 2011 | 2011 | |
| 182 | Thomas, Donald R., Jr | E | 2011 | 2011 | |
| 183 | Webster, Susan Suarez | E | 2011 | 2011 | |
| 184 | Whittaker, Robert W. | E | 2011 | 2011 | |
| 185 | Brown, Thaddeus D. | E | 2012 | 2012 | |
| 186 | Cronk, Susan M. | E | 2012 | 2012 | |
| 187 | Hellams, Andrew T. | E | 2012 | 2012 | |
| 188 | Henry, Theodore A. | E | 2012 | 2012 | |
| 189 | Learson, Louise D. | E | 2012 | 2012 | |
| 190 | Mathews, James R. | E | 2012 | 2012 | |
| 191 | Moore, J. Daniel | E | 2012 | 2012 | |
| 192 | Norona, Roldan F. | E | 2012 | 2012 | |
| 193 | Scott, Selena L. | E | 2012 | 2012 | |
| 194 | Strahan, Paul E. | E | 2012 | 2012 | |
| 195 | Surratt, Jimmie S. | E | 2012 | 2012 | |
| 196 | Adams, William G., Jr | R | 2013 | 2013 | 2016 |
| 197 | Almond, Lawana C. | E | 2013 | 2013 | |
| 198 | Barnes, Joshua H. | E | 2013 | 2013 | |
| 199 | Burton, L. Rodney | E | 2013 | 2013 | |
| 200 | Campbell, Christopher S. | E | 2013 | 2013 | |
| 201 | Christian, Elizabeth F. | R | 2013 | 2013 | 2017 |
| 202 | Cline, Derek C. | E | 2013 | 2013 | |
| 203 | Davis, Scott K. | E | 2013 | 2013 | |
| 204 | Dotson, Kelly R. | E | 2013 | 2013 | |
| 205 | Dry, Ronnie E. | E | 2013 | 2013 | |
| 206 | Duncan, Aaron T. | E | 2013 | 2013 | |
| 207 | Johnson, Jeremiah L. | E | 2013 | 2013 | |
| 208 | Lindsay, Sherise P. | E | 2013 | 2013 | |
| 209 | Phipps, Michael E. | E | 2013 | 2013 | |
| 210 | Russell, Hugh W., Jr | E | 2013 | 2013 | |
| 211 | Spicer, Cynthia J. | E | 2013 | 2013 | |
| 212 | Tate, Philip J. | E | 2013 | 2013 | |
| 213 | Truell, Jimmy C. | E | 2013 | 2013 | |
| 214 | White, Ashley S. | E | 2013 | 2013 | |
| 215 | Ammons, Dennis A. | E | 2014 | 2014 | |
| 216 | Boyd, Clark G. | E | 2014 | 2014 | |
| 217 | Connelly, Deborah V. | E | 2014 | 2014 | |
| 218 | Evensen, Holly D. | E | 2014 | 2014 | |
| 219 | Forga, Amy W. | E | 2014 | 2014 | |
| 220 | Gray, Dennis L. | E | 2014 | 2014 | |
| 221 | Green, David L. | E | 2014 | 2014 | |
| 222 | Hart, James T., II | E | 2014 | 2014 | |
| 223 | Hege, Tyler G. | E | 2014 | 2014 | |
| 224 | Hutchison, Amy B. | E | 2014 | 2014 | |
| 225 | Ingram, Tamara M. | E | 2014 | 2014 | |
| 226 | Jones, Trent L. | E | 2014 | 2014 | |
| 227 | Kimrey, Robert L., III | E | 2014 | 2014 | |
| 228 | McGee, Noah W. [Chip], III | E | 2014 | 2014 | |
| 229 | Mitchell, Luke A. | E | 2014 | 2014 | |
| 230 | Nanney, Cynthia W. | E | 2014 | 2014 | |
| 231 | Oliver, Marcia L. | E | 2014 | 2014 | |
| 232 | Parks, Harold M. | E | 2014 | 2014 | |
| 233 | Perrell, Sybil J. | E | 2014 | 2012 | |
| 234 | Rogers, Jerry T. | E | 2014 | 2014 | |
| 235 | Short, Jackie L. | E | 2014 | 2014 | |
| 236 | Braunschweiger, Brian D. | E | 2015 | 2015 | |
| 237 | Clark, Robert M. | E | 2015 | 2015 | |
| 238 | Forrester, Jennifer L. | E | 2015 | 2015 | |
| 239 | Hill, J. Eric | E | 2015 | 2015 | |
| 240 | Hinson, Ronald B., II | E | 2015 | 2015 | |
| 241 | Imatha, Bahekelwa S. [Baim] | E | 2015 | 2015 | |
| 242 | Ingalls, Thomas E., II | E | 2015 | 2015 | |
| 243 | Kurt, Steven B. | E | 2015 | 2015 | |
| 244 | Lee, Timothy A. | E | 2015 | 2015 | |
| 245 | Lunsford, Warren J. | E | 2015 | 2015 | |
| 246 | McRacken, Mark E. | E | 2015 | 2015 | |
| 247 | Moore, Samuel A. | E | 2015 | 2015 | |

| Chronological Number and Name | Current Status | Year License Approved | Year Ordained Deacon | Year First Appointed | Year Retired |
|----------------------------------|-------------------|--------------------------|-------------------------|-------------------------|-----------------|
| 248 | E | 2015 | | 2015 | |
| 249 | E | 2015 | | 2015 | |
| 250 | E | 2015 | | 2015 | |
| 251 | E | 2015 | | 2015 | |
| 252 | E | 2015 | | 2015 | |
| 253 | E | 2015 | | 2015 | |
| 254 | E | 2015 | | 2015 | |
| 255 | E | 2015 | | 2015 | |
| 256 | E | 2015 | | 2015 | |
| 257 | E | 2016 | | 2016 | |
| 258 | E | 2016 | | 2016 | |
| 259 | E | 2016 | | 2016 | |
| 260 | E | 2016 | | 2016 | |
| 261 | E | 2016 | | 2016 | |
| 262 | E | 2016 | | 2016 | |
| 263 | E | 2016 | | 2016 | |
| 264 | E | 2016 | | 2016 | |
| 265 | E | 2016 | | 2014 | |
| 266 | E | 2016 | | 2016 | |
| 267 | E | 2016 | | 2016 | |
| 268 | E | 2016 | | 2016 | |
| 269 | E | 2016 | | 2016 | |
| 270 | E | 2016 | | 2016 | |
| 271 | E | 2016 | | 2016 | |
| 272 | E | 2016 | | 2016 | |
| 273 | E | 2016 | | 2016 | |
| 274 | E | 2016 | | 2016 | |
| 275 | E | 2016 | | 2016 | |
| 276 | E | 2016 | | 2016 | |
| 277 | E | 2016 | | 2016 | |
| 278 | E | 2016 | | 2016 | |
| 279 | E | 2016 | | 2016 | |
| 280 | E | 2016 | | 2016 | |
| 281 | E | 2016 | | 2016 | |
| 282 | E | 2016 | | 2016 | |
| 283 | E | 2016 | | 2016 | |
| 284 | E | 2016 | | 2016 | |
| 285 | E | 2016 | | 2016 | |
| 286 | E | 2017 | | 2017 | |
| 287 | E | 2017 | | 2017 | |
| 288 | E | 2017 | | 2017 | |
| 289 | E | 2017 | | 2017 | |
| 290 | E | 2017 | | 2017 | |
| 291 | E | 2017 | | 2017 | |
| 292 | E | 2017 | | 2017 | |
| 293 | E | 2017 | | 2017 | |
| 294 | E | 2017 | | 2017 | |
| 295 | E | 2017 | | 2017 | |
| 296 | E | 2017 | | 2017 | |
| 297 | E | 2017 | | 2017 | |
| 298 | E | 2017 | | 2017 | |
| 299 | E | 2017 | | 2017 | |
| 300 | E | 2017 | | 2017 | |
| 301 | E | 2017 | | 2017 | |
| 302 | E | 2017 | | 2017 | |
| 303 | E | 2017 | | 2017 | |
| 304 | E | 2017 | | 2017 | |
| 305 | E | 2017 | | 2017 | |
| 306 | E | 2017 | | 2017 | |
| 307 | E | 2017 | | 2017 | |
| 308 | E | 2017 | | 2017 | |
| 309 | E | 2017 | | 2017 | |
| 310 | E | 2017 | | 2017 | |
| 311 | E | 2017 | | 2017 | |
| 312 | E | 2017 | | 2017 | |
| 313 | E | 2017 | | 2017 | |
| 314 | E | 2017 | | 2017 | |
| 315 | E | 2017 | | 2017 | |
| 316 | E | 2017 | | 2017 | |
| 317 | E | 2017 | | 2017 | |
| 318 | E | 2017 | | 2017 | |
| 319 | E | 2017 | | 2017 | |
| 320 | R | 2017 | | 2017 | |
| 321 | E | 2017 | | 2017 | |
| 322 | E | 2017 | | 2017 | |

4. DIACONAL MINISTERS

| Chronological Number and Name | Current Status | Consecrated as Diaconal Minister | | Admitted to WNC Conference | | Year Retired |
|----------------------------------|-------------------|----------------------------------|------|----------------------------|------|-----------------|
| | | Conference | Year | How | Year | |
| 1 | E | WNC | 1977 | DM | 1977 | |
| 2 | R | WNC | 1977 | DM | 1977 | 1988 |
| 3 | R | WNC | 1977 | DM | 1977 | 1996 |
| 4 | R | WNC | 1977 | DM | 1977 | 1998 |
| 5 | R | WNC | 1977 | DM | 1977 | 1998 |
| 6 | R | WNC | 1977 | DM | 1977 | 1992 |
| 7 | R | WNC | 1977 | DM | 1977 | 1987 |
| 8 | R | RMtn | 1978 | T | 1988 | 1993 |
| 9 | E | Hol | 1988 | T | 1990 | |
| 10 | E | NC | 1993 | T | 1998 | |
| 11 | R | WNC | 1996 | DM | 1996 | 2017 |
| 12 | R | WNC | 1997 | DM | 1997 | 2013 |
| 13 | E | WNC | 1997 | DM | 1997 | |
| 14 | E | WNC | 1997 | DM | 1997 | |
| 15 | E | EOh | 1999 | T | 1999 | |
| 16 | R | WNC | 1999 | DM | 1999 | 2008 |

D. HISTORICAL DATA**1a. New Churches Chartered:** See BAC Question 14d in section V**1b. New Congregations Established in the Listing of Appointments:** See BAC Question 14a in section V**2. Churches Merged:** See BAC Question 14e in section V**3. Chartered Churches Discontinued/Abandoned:** See BAC Question 14f in Section V**4. Churches Relocated:** See BAC Question 14g in Section V**5. New Church Buildings: (District / Church / Type Building)**

APPALACHIAN

| | |
|-----------------|----------------------------------------------------|
| Calvary | Built picnic shelter with a playground and fencing |
| Ebenezer | Built Family Life Center |
| Shiloh (Sparta) | Built Fellowship Hall |

CATAWBA VALLEY

| | |
|---------------------|-----------------------------------------------------------------------------------------------|
| Denver (Denver) | Built 5000 sq ft Boy Scout Hut |
| Friendship (Newton) | Installed concrete pad and fitted original steeple as a gazebo next to brick memorial walkway |

METRO

| | |
|-----------------------|--------------------------------------------|
| Bethpage (Kannapolis) | Completed new "Beside the Road" Chapel |
| Rocky Mount | Completed new church building project |
| Unity (Kannapolis) | Built two-room storage building on grounds |

SMOKY MOUNTAIN

| | |
|-------|---------------------------------------------------------------------|
| Cruso | Completed community garden with picnic area, gazebo, and playground |
|-------|---------------------------------------------------------------------|

YADKIN VALLEY

| | |
|-----------------------------|----------------------------------------------------------------------------------------------------------------|
| Mount Tabor (Winston-Salem) | 2-story, 14,000 sq ft children's ministries building completed; 440-seat contemporary worship center completed |
| Withers Chapel | Completed new picnic shelter |

6. Churches Remodeled: (District / Church / Type Work Done)

APPALACHIAN

| | |
|--------------------------|-------------------------------------------------------------------------------------------------------------------------------------------------------------------------------------------------------------------------------------------------------------------------------------------------------------------------------------------------------------------------------------------------------------------------------------------------------------------------------------------------------------------------------------------------------------------------------------------|
| Bethlehem (Statesville) | Installed new HVAC |
| Boone | Replaced roof |
| Clifton | Installed new ceilings and lights; painted sanctuary |
| Colliers | Installed elevator |
| First (Taylorsville) | Installed new HVAC |
| First (Troutman) | Painted exterior; upgraded exterior motion lights; converted fellowship hall men's bathroom to handicapped accessible; remodeled projection booth. Clodfelter House (owned by church): installed new HVAC; painted. Irvin House (owned by church): repaired sink and dishwasher drains; sealed deck. Saint John's property: replaced awning over front porch; added storage building on property; repaired sanctuary windows. Youth House converted into a Community Clothes Closet: painted interior/exterior, added wheelchair ramp; refreshed exterior trim; added security measures." |
| Hiddenite | Replaced roof on sanctuary and fellowship hall |
| Mount Zion (Piney Creek) | Painted fellowship hall |
| Newland | Installed polybutalane encapsulation and sump pump under church |
| Piney Creek | Remodeled kitchen |
| South River | Remodeled fellowship hall |

BLUE RIDGE

| | |
|---------------------|----------------------------------------------------------------------------|
| First (Forest City) | Restored stained glass windows; painted exterior trim; handrails installed |
| St. Timothy | Remodeled fellowship hall |

CATAWBA VALLEY

| | |
|-------------------------------|---------------------------------------------------------------------------------------------------------------------------------------------------------------------------------------------------------------------------------------|
| Beulah (Shelby) | Installed concrete walkway from church to pavilion; stamped concrete entry pad in cemetery |
| Central (Kings Mountain) | Installed new door signage; installed announcement monitors in narthex and Christian activity center; replaced flooring and painted rooms in children's wing and Sunday school rooms; added playground, brick benches, and brick wall |
| Christ (Morganton) | Installed new heat pump in pavilion building; installed new roof over flat portion of Sunday school wing |
| Concord (Bessemer City) | Upgraded women's restroom |
| Crouse (Crouse) | Refurbished old basement fellowship hall and restroom to create a new space for Girl Scouts and special events; replaced fellowship building HVAC |
| Denver (Denver) | Painted office foyer and offices, Family Life Center foyer, and pre-k ministry area |
| First (Conover) | Replaced flooring in children's education wing; replaced flooring in classrooms of Connor Family Life Center |
| First (Lincolnton) | Replaced HVAC in sanctuary and middle building |
| First (Morganton) | Replaced roof on fellowship hall/office building; replaced HVAC for sanctuary, chapel, and education wing; painted all classrooms and hallways |
| Friendship (Connelly Springs) | Replaced windows |
| Friendship (Newton) | Installed new sanctuary heat pumps; replaced third floor HVAC; installed handicapped stair lift between basement and sanctuary level; painted walls around stage in family life center |
| Highland (Hickory) | Replaced roof on educational wing |
| Maylo (Gastonia) | Replaced roof over sanctuary; replaced fellowship hall HVAC; repaired flat roofs and drainage systems on fellowship hall and educational wing |
| Mt. Pleasant (Sherrills Ford) | Renovated preschool area: restructured rooms, installed new flooring, painted, and upgraded security system |

| | |
|--------------------------------|----------------------------------------------------------------------------------------------------------------------------------------------------------------------------------------------------------------------------------------------------------------------------------------------------------------------------------------------------------|
| Pisgah (Catawba) | Replaced fire escape door in sanctuary; replaced window damaged by lightening; replaced hot water heater; replaced windows in main exterior doors; altered front entrance/porch for handicapped accessibility |
| Pleasant Grove (Lincolnton) | Repaired plaster and repainted sanctuary; upgraded lighting and painted fellowship hall; created new nursery and new welcoming space; refurbished restrooms |
| Puett (Dallas) | Improved Family Life Center: replaced hot water heater, replaced AC Unit, replaced roof, purchased ice maker; replaced steeple damaged by lightening; added exterior motion lighting |
| Shady Grove (Connelly Springs) | Completed elevator project |
| St. Marks (Belmont) | Repainted sanctuary |
| St. Paul (Newton) | Replaced roof, walls, and ceilings in pastor's study, three classrooms, and restrooms; updated light fixtures; removed carpet and resurfaced hardwood in pastor's study, hallway, and stairs |
| Zion Memorial | Installed new railing on steps at front entrance to Fellowship Hall; painted all porches and exterior steps; painted children's room |
| METRO | |
| Asbury (Huntersville) | Remodeled fellowship hall kitchen |
| Assurance | Repainted basement and installed cabinets; added solar lamp posts outside main entrance |
| Central (Concord) | Complete sanctuary renovation |
| Central (Mooresville) | Installed new flooring in fellowship hall and preschool; installed new HVAC in educational building |
| Davidson | Renovated interior and replaced HVAC of ministry house |
| Elmwood | Replaced carpet and repainted walls in the sanctuary, bathrooms, and classroom |
| First (China Grove) | Installed new HVAC system in fellowship hall; remodeled playground |
| Harrison | Installed new carpet in sanctuary; converted Sunday school classroom into office space |
| Matthews | Painted second floor and gym hallway; added storage room to gym; installed new carpet in preschool classrooms; added three security doors to preschool area; remodeled two family restrooms, upstairs restrooms, and Eagle's Nest restroom; created theater spaces for 801kids; painted and upgraded lighting in stairwell; repaired roof; upgraded HVAC |
| Memorial (Charlotte) | Renovated wall in front of the west wing |
| Mill Grove (Indian Trail) | Replaced roof on youth building; carpeted Sunday school rooms |
| Pine Bluff | Installed new AC unit |
| Pleasant Grove (Charlotte) | Remodeled fellowship hall, repaired and painted ceiling, installed new water heater; replaced sanctuary roof; renovated choir practice room |
| Royal Oaks (Kannapolis) | Installed new HVAC system for sanctuary |
| St. Paul (Concord) | Painted and intalled new plumbing in fellowship hall |
| Stallings | Replaced roofs on new and old sanctuary; repainted back wall of sanctuary; added new signage to interior of buildings; Installed vapor barrier and two large humidifiers in office building after mold removal |
| Trinity (Charlotte) | Replaced flooring and painted education wing; installed new HVAC system |
| Unity (Kannapolis) | Installed new HVAC system |
| University City | Re-carpeted chancel area; painted narthex; painted hallways of lower level worship center |
| Waxhaw | Remodeled chancel |
| Weddington | Replaced sanctuary lighting |
| Williamson's Chapel | Remodeled and improved youth house; installed new lighting in sanctuary |
| NORTHERN PIEDMONT | |
| Guilford College | Replaced roof |
| Mayodan | Replaced roof |
| St. John (Eden) | Replaced roof; installed new heat pump in fellowship hall |
| St. Stephen (Madison) | Renovated men's restroom; replaced aluminum siding on church exterior; landscaped the front and sides of the church yard; updated front porch and awning |
| Trinity Memorial | Renovated basement |
| Vida Nueva (Stoneville) | Renovated basement and restrooms |
| Wesley Memorial (High Point) | Expanded columbarium |
| SMOKY MOUNTAIN | |
| First (Franklin) | Installed digital information sign; installed new gutters on west side of church building |
| Francis Cove (Waynesville) | Reconstructed front steps to church |
| Maiden's Chapel (Franklin) | Installed new metal roof and new HVAC system |
| UWHARRIE | |
| Adonai Mission (Asheboro) | Painted interior of educational building |
| Bethany (Albemarle) | Repaired termite-damaged foundation in sanctuary; installed new hardwood floors, installed new side door to, and painted sanctuary; replaced roof on educational building; installed bike repair station in parking lot |
| Central (Monroe) | Updated one bathroom to be handicapped accessible and gender-neutral |
| First (Norwood) | Remodeled fellowship hall and kitchen, adding new appliances; remodeled youth room and improved technology; upgraded rail at ramp entrance for full accessibility |
| First (Salisbury) | Added porte cochere, reception area, columbarium, elevator, staff offices, music suite, three classrooms, four handicapped accessible restrooms, fire suppression system, and security system; upgraded HVAC system |
| Matton's Grove (Gold Hill) | Recarpeted sanctuary, church office, and choir room; replaced pew cushions; refurbished organ; replaced flooring in fellowship hall |
| Polkton (Polkton) | Repainted fellowship hall and repaired ceiling |
| YADKIN VALLEY | |
| Bethel (Winston-Salem) | Added two restrooms on the lower level of the church |
| Brookstown | Added handicapped ramp in fellowshp hall, making both floors handicapped accessible |
| Burkhead | Painted and installed new lighting, ceiling tile, and carpet in nursery and adjoining classroom |

| | |
|-----------------------------|---------------------------------------------------------------------------------------------------------------------------------------------------------------------------------------------------------------------------------------------------------------|
| Concord (Mocksville) | Remodeled lower level with new flooring, paint, dehumidifiers; installed new air handler; added carport cover for van; installed brick marquee sign; replaced roof on church building |
| Fair Grove | Replaced roof and steeple |
| Main Street | Constructed handicapped ramp to replace wheel chair lift in old chapel |
| Mount Tabor (Winston-Salem) | Completed new welcome center; painted and installed new flooring, acoustic panels, and ceilings in fellowship hall and youth commons areas; painted and installed new lighting, flooring, and acoustic panels in family life center; completed new playground |
| New Hope | Remodeled sanctuary vestibule; remodeled youth room |
| Pleasant Hill | Finished work on columbarium |
| Wesley Memorial | Renovated first-floor bathrooms to be handicapped accessible; replaced roof |

7. Churches Dedicated: (District / Church / Date / Building Information)

| | | |
|-------------------------|--------------------------------------------------------|------------|
| APPALACHIAN | | |
| Rose Chapel | Dedicated a garden of memories | 4/20/2017 |
| Shiloh (Sparta) | Consecration service for Fellowship Hall | 4/23/2017 |
| CATAWBA VALLEY | | |
| Beulah (Shelby) | Dedicated butterfly garden | 7/23/2017 |
| Concord (Bessemer City) | Celebrated 100 years in sanctuary | 11/4/2016 |
| METRO | | |
| Central (Concord) | Consecration service for new sanctuary | 10/23/2016 |
| UWHARRIE | | |
| Central (Monroe) | Paid off entire mortgage balance | 11/2016 |
| Central (Monroe) | Dedicated new prayer garden with Jesus statue | 3/27/2016 |
| First (Salisbury) | Paid mortgage on addition | 4/23/2017 |
| YADKIN VALLEY | | |
| Brookstown | Dedicated new handicapped ramp | 1/1/2017 |
| Konnoak Hills | Dedicated Family Life Center | 3/19/2017 |
| New Hope | Dedicated sanctuary vestibule and renovated youth room | 11/13/2016 |

8. Parsonages Built, Remodeled, or Purchased: (District / Church / Details)

| | | |
|---------------------------------|-----------------------------------------------------------------------------------------------------------------|--|
| APPALACHIAN | | |
| Bethel - Marvin | Replaced flooring | |
| Boone | Remodeled two bathrooms | |
| Clifton | Installed new gutters and siding | |
| First (Taylorsville) | Replaced door; installed laminate flooring | |
| First (Troutman) | Converted exterior motion lights; reworked master and guest bathroom plumbing; installed new garage door motor | |
| Grace Chapel | Painted interior; added deck; replaced roof | |
| Harmony | Repaired roof; replaced ductwork; refreshed landscaping | |
| Henson Chapel - Mabel | Painted interior; updated electrical outlets; replaced select furniture, drapes, and rugs | |
| Mount Zion (Piney Creek) | Installed new deck | |
| BLUE RIDGE | | |
| Acton | Sold 1750 sq ft, 3 bed / 2 bath parsonage, February 2017; purchased sq ft, 3 bed / 2 bath parsonage, April 2017 | |
| First (Forest City) | Installed handrails | |
| CATAWBA VALLEY | | |
| Christ (Morganton) | Installed kitchen flooring | |
| Concord (Bessemer City) | Remodeled master bedroom; installed garage door opening system; installed gutter guards; installed dishwasher | |
| First (Lincolnton) | Installed hardwood flooring; replaced boiler; painted; carpeted study and den; upgraded electrical | |
| Friendship (Newton) | Added new carport; replaced furniture and several appliances; replaced roof | |
| Marvin | Cleaned and painted ceilings | |
| Maylo (Gastonia) | Replaced heating and AC with gas furnace and central AC | |
| Puett (Dallas) | Painted walls and ceilings; installed new flooring | |
| Rehobeth (Terrell) | Crawl space professionally sealed; moisture control dehumidifier installed; replaced roof | |
| METRO | | |
| Harrison | Removed parsonage from property | |
| Mill Grove (Indian Trail) | Upgraded parsonage | |
| Mount Mitchell | Remodeled bathroom | |
| Unity (Kannapolis) | Installed new HVAC system | |
| Vanderberg (Mooresville) | Remodeled parsonage | |
| Waxhaw | Sold parsonage | |
| Davidson | Sold two parsonages | |
| Faith - St. Paul (Mooresville) | Completed parsonage remodel | |
| NORTHERN PIEDMONT | | |
| Wesley Memorial (High Point) | Remodeled master bedroom suite; repainted and carpeted entire parsonage | |
| SMOKY MOUNTAIN | | |
| First (Waynesville) | Purchased new parsonage, 37 Country Club Drive, Waynesville | |
| UWHARRIE | | |
| Central (Monroe) | Sold parsonage | |
| Polkton (Polkton) | Replaced roof | |
| YADKIN VALLEY | | |
| Chestnut Grove (King) | Remodeled parsonage | |
| Fairview (Thomasville) | Renovated two small bedrooms and half bath to one larger master bedroom and bath | |

9. Parsonages Dedicated:

None

10. Other: (District / Church / Details)

APPALACHIAN

| | |
|--------------------------|-------------------------------------------------------------|
| Cox's Chapel | Refreshed landscaping |
| First (Troutman) | Installed new AV/media system; installed wireless internet |
| Mount Zion (Piney Creek) | Installed new AV/media system; sealed parking lot crack |
| Piney Creek | Refreshed landscaping; added concrete pad outside back door |
| Rose Chapel | Added TV sets for worship services |

BLUE RIDGE

| | |
|---------------------|-------------------------------------------------------------------------------------------------|
| First (Forest City) | Sold small tract of property in Rutherford County; purchased new van |
| Grace - Dix Creek | Conveyed jointly owned property to NC Department of Transportation for highway widening project |

CATAWBA VALLEY

| | |
|-----------------------------|---------------------------------------------------------------------------------------------------------------------------------------------------------------------------------------------------------------------------------------------|
| Bethel (Denver) | Purchased adjacent 30 acres of land |
| Beulah (Shelby) | Created butterfly garden, in memory of longtime youth leader |
| Bollinger's Chapel | Removed old parking lot and paved new, expanded parking lot |
| Central (Kings Mtn) | Updated audio equipment in sanctuary and Christian activity center; installed new wireless lock system |
| Christ (Morganton) | Upgraded sanctuary sound system |
| Concord (Catawba) | Upgraded ballfield property: graded and reseeded outfield, upgraded concession stand |
| Ebenezer (Denver) | Installed security system and gates to parking lot entrances |
| First (Conover) | Purchased adjoining land |
| Friendship (Newton) | Installed new monitors in sanctuary; repaired and expanded parking lot |
| Ivey Memorial | Purchased adjoining land behind the church; completed major tree work on front lawn |
| Ivey Memorial | Installed security lighting on left side of church |
| May's Chapel (Maiden) | Repainted parking lot and parsonage driveway; upgraded all exterior lighting |
| Messiah (Lincolnton) | Outdoor picnic pavilion built at Deeper Down Community Garden, installed water lines into the garden; installed Bike Fixation work station for community use |
| Pisgah (Catawba) | Installed Prayer Garden by Youth project; removed lightening-damaged trees; installed fence and removed retaining wall on north side of church; installed new AV equipment for sanctuary, fellowship hall, and nursery; repaved parking lot |
| Pleasant Grove (Lincolnton) | Resurfaced parking lot and cemetery drive |
| St. Mark's (Belmont) | Installed streetside digital signage |
| Zion Memorial | Resurfaced and repainted parking lot; purchased new tables for fellowship hall |

METRO

| | |
|----------------------------|------------------------------------------------------------------------------------------|
| Asbury (Huntersville) | Paved parking lot |
| Bethpage (Kannapolis) | Purchased new 15 passenger van; donated 12 passenger van to Opportunity House Mission |
| Central (Mooresville) | Purchased new 15 passenger van |
| Matthews | Installed panic alarm system; repaired parking lot |
| Memorial (Charlotte) | Resealed parking lots |
| Opportunity House Mission | Received donated 12 passenger van from Bethpage (Kannapolis) |
| Pineville | Installed new projector in Crossroads Center |
| Pleasant Grove (Charlotte) | Repainted parking lot |
| Sedgefield | Painted parking lot for reverse directionality; upgraded sanctuary sound system |
| Unity (Kannapolis) | Paved parking lot; installed new sound system and three new projectors |
| Waxhaw | Paved parking lot |
| Weddington | Replaced sanctuary AV system |
| Williamson's Chapel | Replaced AV system; installed new projector for chapel |
| Zion (Monroe) | Replaced and upgraded AV/media; added video recording and feeds with large format screen |

UWHARRIE

| | |
|-----------------|-----------------------------------------------------------------------------|
| First (Norwood) | Purchased adjacent lot on Allenton Road side; demolished vacant home on lot |
|-----------------|-----------------------------------------------------------------------------|

Note: the above information is compiled from reports submitted by the district superintendents to the conference secretary.



E. ROLL OF DECEASED CLERGY AND DIACONAL MINISTERS AND DECEASED SPOUSES OF CLERGY AND DIACONAL MINISTERS

May 16, 2016 – May 15, 2017



Clergy and Diaconal Ministers

| | | | |
|---------------------------------|--------------------|----------------------------------|-------------------|
| Peter Eric Adotey Addo | April 14, 2017 | John Daniel Jolly | July 17, 2016 |
| Harold Edwin Benfield | April 7, 2017 | Kyoung Ho Kwon | May 8, 2016 |
| Robert Lawrence Clayton Jr..... | December 23, 2016 | Kenneth Ronald Moss..... | December 10, 2016 |
| Hubert Conrad Clinard | June 13, 2016 | Mary Margaret Miller Nunéz | June 21, 2016 |
| Robert Wesley Combs | August 25, 2016 | Robert Johnson Ralls | April 9, 2017 |
| Reginald James Cooke | September 27, 2016 | Liston Sellers Jr..... | January 16, 2017 |
| Richard Joseph Crowder Sr. | January 19, 2017 | Clarence Bryce Smith Sr..... | July 27, 2016 |
| Bobby Joe Dennis | September 3, 2016 | James Hal Varner | June 30, 2016 |
| James Richard Faggart..... | October 28, 2016 | Charles Branson Walker | February 14, 2017 |
| Mary Margaret Houk..... | January 20, 2017 | Loy Hahn Witherspoon Jr. | January 15, 2017 |

Spouses of Clergy

| | |
|----------------------------------------------------------------------|--------------------|
| Alma Clark Benfield (Collins M. Benfield) | February 17, 2017 |
| Joyce Porter Borchert (John L. Borchert)..... | July 15, 2016 |
| Vista Minola Brittain Bustle (Wade R. Bustle)..... | May 20, 2016 |
| Ray Douglas Carpenter (Zella S. Carpenter)..... | November 15, 2016 |
| Barbara Elinor “Bobbie” Johnson Corriher (W. Douglas Corriher) | March 3, 2017 |
| Mary Sue Keeter Crowell (William L. Crowell)..... | November 9, 2016 |
| Margaret Olivia Hodge Epps (John F. Epps)..... | November 10, 2016 |
| Kathleen Goodson Fisher (Donald L. Fisher)..... | January 14, 2017 |
| Carol Jean Crockett Fitzgerald (Bernard R. Fitzgerald)..... | July 24, 2016 |
| Nancy Carolyn Talton Forward (Robert B. Forward Jr.)..... | October 2, 2016 |
| Elsie Ernestine Smith Gibbs (James S. Gibbs Jr.) | January 5, 2017 |
| Daphene Leonard Hunt (Lee Roy Hunt)..... | March 12, 2017 |
| Eula Alice Austin “Polly” Kennedy (A. C. Kennedy Jr.)..... | November 22, 2016 |
| Ralph Harbison Kincaid (Ethel W. Kincaid) | March 30, 2017 |
| Lavinia Ann Harmon Lutz (D. H. Lutz) | January 22, 2017 |
| Patricia Loraine Kauffman Martin (J. Robert Martin) | September 11, 2016 |
| Peggy Sue Fishe McDowell (Robert H. McDowell) | December 9, 2016 |
| Donald Edward Palmer (Sara J. Scruggs)..... | May 16, 2016 |
| Carolyn Ann Harmon Parker (M. Joe Parker)..... | February 19, 2017 |
| Alline Everhart Payne (Ardis D. Payne)..... | December 26, 2016 |
| Ellen Ruth Lewis Rudisill (George W. Rudisill)..... | July 10, 2016 |
| Martha Anna Kuhn Smith (Robert M. Smith Jr.)..... | November 16, 2016 |
| Rose Annette Allred Steed (Roy G. Steed Jr.) | May 2, 2016 |
| Walter David Weddington (Doris C. Weddington)..... | September 26, 2016 |
| Bernice Lucretia White Whiteside (Billy M. Whiteside)..... | July 13, 2016 |
| Betty Swaim Corriher Wood (Floyd J. Wood)..... | February 14, 2017 |

F. MEMOIRS OF DECEASED CLERGY AND DIACONAL MINISTERS**PETER ERIC ADOTEY ADDO****JUNE 8, 1935 – APRIL 14, 2017**

Peter Eric A. Addo was born June 8, 1935, to the late David Oko Addo and Margaret Ellen Dedei in Accra, Ghana, West Africa. Addo received his early education at the Presbyterian Boys' Boarding School. Later, he attended the Accra Academy, obtaining the Cambridge University School Leaving Certificate with honors. He also obtained his teaching and preaching certificate from Wesley College in Kumasi, Ghana. He received a Cocoa Board Scholarship in 1957 and came to the United States. In the United States, he received a Bachelor of Science degree from Allen University in Columbia, S.C., a master's degree in plant science from Atlanta University, and a degree in religion from the Interdenominational Theological Center in Atlanta, Ga. Addo combined a professional competence in religion, science, poetry, art, and African culture. As a student at Wesley College founded by the British Methodist in Kumasi, Ghana, he felt the call to the ministry. In America, Addo was admitted to the North Carolina-Virginia Conference on trial in 1967, recognized as an elder, and admitted to

the Western North Carolina Conference in 1975.

From 1966 to 1988, Addo was chaplain and Director of Religious Activities, organizer of convocations and vespers, at Bennett College. He also was often asked to serve as interim pastor for the following churches: Scott's Chapel in Statesville, Browning Chapel in Greensboro, Saint's Home in Winston-Salem, Raleigh Crossroad, Zion Hill and Peace United Methodist churches in the Greensboro District.

It was at Bennett College that Addo met Linda Darnell Powell. They were married in the Annie Merner Pfeiffer Chapel on May 6, 1967, and for nearly 50 years were soul mates. They were committed to teaching, challenging students to achieve, and encouraging church members to be devoted Christians and to improve the communities where they lived. The family was blessed with two children, Eric Kpakpo Addo and Christine Aku Brown. They and their wonderful spouses provided four grandchildren. Addo was a devoted husband, father, and grandfather. His life was also enriched by the close relationships he fostered with neighbors, students, and church members who all became a part of his extended family, and he loved them dearly.

From 1988 until his retirement in 1997, he served as a full-time minister in these appointments: The Collins Grove-Bass Chapel Charge in Greensboro; The Port City Charge (Faith, Saint Paul, and Morrows Chapel) in the Statesville District; and the Madison Circuit (Hayes Chapel, Oak Grove, Withers Chapel, and Saint Stephens) in Rockingham and Stokes counties. From 1988 to 1992, he was a member of the Commission on Health and Human Services and the Board of the Deaf Ministry of the Western North Carolina Conference. Addo provided leadership to Faith United Methodist Church as they built their first sanctuary. His impact was felt in the church and also in the Mooresville community. One town commissioner said that, during Addo's four years in Mooresville, he was pastor to all people and his good works contributed to a decrease in drug dealers in the neighborhood around Faith. He also was a member of the Statesville District's Committee on Ministry and a member of the Governor's Big Brothers/Big Sisters One-on-One Advisory Council of Iredell County.

Addo debuted as a poet and story folklorist in the 1957 symposium, Voices of Ghana. His works have been published widely in Africa and the United States. His works include an anthology of poems, Talking Drums (1999), and two collections of African folktales, Ghana Folktales (1968) and How the Spider Became Bald (1993). His folktales and poetry have appeared in several countries and languages and his stories have appeared in U.S. and Philippine textbooks. Addo never met a stranger, and he was a wise counselor. He loved fishing and gardening. As an educator and minister, he always emphasized the worth and dignity of each individual.

Rest in peace, your immortality shall reside in the lives of those whom you have touched.

Linda Addo

**HAROLD EDWIN BENFIELD****SEPTEMBER 9, 1953 – APRIL 7, 2017**

The Rev. Harold Edwin "Eddie" Benfield was placed into the loving arms of God at his home in Dallas, N.C., on April 7, 2017.

Born September 9, 1953, in Shelby, Benfield was the eldest child of Harold and Shirley Benfield of Lawndale, N.C. Growing up, he and his siblings, Lisa, Chris, and Jeff, shared many fond memories as active members of Lawndale's First United Methodist Church.

He graduated from Burns High School and attended the University of North Carolina at Charlotte before marrying his high school sweetheart, Kathy Raines Benfield, on July 21, 1974. The two always shared a deep connection rooted in Christ, having met as performing members of the Christian touring group, "The Good News Singers of America." From their union, God blessed the couple with two sons, Jason and David, a daughter-in-law, Nicole, and three grandchildren, Jacob, Owen, and Noah.

Benfield was also a successful businessman, having been associated with Specialty Lighting Company and Versalite Lighting, both of Shelby. In 1996, he hung up his hat as a businessman and answered his calling to serve The United Methodist Church. After he received his license to preach from the Western North Carolina Conference, he began the Ministerial Course of Study through the Candler School of Theology at Emory University in Atlanta, Ga.

Benfield served Martin Street (Shelby), 1996-1997; Crowell Memorial and Palm Tree (Lincolnton), 1997-2003; and Whitnel (Lenoir), 2003-2004, before health issues forced him into an early retirement. During his tenure with The United Methodist Church, Benfield was very active in the district having served as the clergy president and vice-president of the former Gastonia District.

Benfield was a gentle-hearted man who had a deep love for his wife, children, grandchildren, and The United Methodist Church. He loved to crack jokes, tell stories, and enjoyed nature. His love of music carried him all the way from his younger years as a member of a rock band to leading the choir at Sulphur Springs UMC (Shelby) prior to joining the ministry, to still singing in choir cantatas at the churches he led. As much as he loved

music, Benfield felt equally passionate about reaching the youngest members of The United Methodist Church. He enjoyed getting on the floor to do his own children's time during Sunday morning worship services to connect and teach the children of the church.

Funeral services were held for Benfield on April 10, 2017, in the chapel at Stamey-Tysinger Funeral Home in Fallston, N.C., with the Rev. Caroll Flack of Dallas First UMC officiating. Afterward, a graveside service was held at Cleveland Memorial Park in Boiling Springs, N.C. The celebration of Benfield's life was a tribute to his time as a son, father, husband, and servant of Christ. Although he was called to be with our Lord sooner than his loved ones wanted, Benfield's life was filled with numerous blessings. Even during his toughest times of illness, he held strong to one of his favorite Bible verses, Philippians 4.13. "I can do all things through Christ who strengthens me."

David Benfield



ROBERT LAWRENCE CLAYTON JR.

MARCH 7, 1926 – DECEMBER 23, 2016

Robert Lawrence Clayton's heart took its last beat and he drew his last breath on December 23, 2016. After a fall that broke his leg and three weeks of care at Ocala (Fla.) Regional Medical Center, he died at Hospice of Marion County, unable to sustain himself through the arduous recovery. He left gently and, as described by William Blake, entered the "immense world of delight" closed to our "senses five."

Clayton was born March 7, 1926, the son of Robert Lawrence Clayton Sr., a Methodist minister for 36 years, and Mary Maude Leech Clayton of Memphis, Tenn. He was raised in the parsonages of numerous small Methodist churches scattered throughout Louisiana. His mother gave him piano and French lessons before he entered school, conveying to him a life-long love of learning. Of his father, he said, "Daddy's preaching was very compelling. I was nine, and one day

when my Sunday teacher and her husband went down to the altar to join the church, I joined them. I was received on profession of faith just like anyone else would have been. Not a lot was made of it at home."

In January 1943, when he was 16 years old, Clayton enrolled in Duke University on a scholarship provided for the children of Methodist ministers. As he neared age 18 and eligibility for the draft, he withdrew from Duke to become qualified as a radio operator. By serving the United States as a radio officer on merchant ships during World War II, he had the opportunity to expand his horizons by traveling the world. After the war, he re-enrolled in Duke and graduated in 1949 with an A.B. degree and a Phi Beta Kappa key.

In 1951, during the Korean War, he once again was eligible for the draft, so he enlisted in the U.S. Navy and served until 1953. In 1956, while working as a research chemist in New Orleans, he realized that his life was empty without God. As soon as he began seeking God, he found that God was seeking him. He responded to God's love by offering himself in service to Him. He later stated that what happened to him at age 30 "was without question the most important event of my life." After that awakening, he lived and served God out of gratitude for that experience.

To pursue this service, he enrolled in New Orleans Southern Baptist Theological Seminary in March 1957 and sought trial membership with the New Orleans District of The Methodist Church. He was admitted on probationary status in 1958, was ordained as a deacon in 1959, and ordained as an elder in 1960. He also completed his Bachelor of Divinity degree in 1960. He had married Eleanor May Babylon at Algiers Methodist Church on December 21, 1957.

In the Louisiana Conference, he served St. James, 1958-1959, and Angie-Varnado, 1959-1961. After he became enamored with the mountains of North Carolina, he sought a transfer to the Western North Carolina Conference. District Superintendent Garland Stafford arranged his appointment to the Millers Creek Charge, which included Millers Creek, Union, Arbor Grove, and Charity, 1961-1966. During his tenure, the charge was split into two: Millers Creek and Charity as one charge, and Union and Arbor Grove as the other.

While he was living and working in Millers Creek, the Lord opened to him a ministry to alcoholics. In 1966, he was appointed as a N.C. state probation officer and was employed for 11 years while living in Winston-Salem. Alcoholics were particularly responsive to the ministry of compassionate concern which he could offer as they pursued recovery. Nevertheless, he relentlessly desired opportunities to grow and learn, and so he followed a leading to participate in the Church of the Savior in Washington, D.C., a model church which urged its members to follow an inward spiritual journey and an outward journey of service. The Western North Carolina Conference had appointed him to his ministries to alcoholics and later to his ministries through the Church of the Savior. His family moved to the Washington metropolitan area in 1976. He located in 1978 and retired from The United Methodist Church in 1979.

The resources available in Washington gave him greater opportunity to pursue his intellectual interests. He became fascinated by the poet William Blake, whose spiritual teachings influenced Clayton's thinking and living through the rest of his life. In the early 1980s, he wrote an unpublished book, *Ram Horn'd with Gold*, a commentary on Blake's spiritual life and work. As computer resources became more available, he continued to improve his book with pictures and links and published it electronically. To encourage others to study Blake, in 2004 he began a blog and named it *William Blake: Religion and Psychology*. More than 2,000 posts to the blog show Blake's images, follow his development, and present excerpts from his poetry, often relating Blake's poetry to biblical quotations.

During his retirement years in Salem, S.C., and Ocala, Fla., Clayton continued to minister by leading Bible study and visiting the sick. He preferred Bible study in small groups using student-centered methods. He would gather a few people from diverse backgrounds and encourage them to freely react to the Prophets and the Gospels. The movement of the Spirit in such circumstances could be relied upon.

After his own open-heart surgery in 2000, Clayton's ministry included volunteering weekly at Munroe Regional Medical Center in Ocala to visit and pray with heart patients. He never lagged in his efforts to teach spiritual truth and to encourage and support those who were weak or suffering.

He is survived by Eleanor May Babylon Clayton, his wife of 59 years, who was born in New Orleans, La., on March 16, 1937, and his three sons, Paul Martin Clayton, Mark John Clayton, and Robert Edwin Clayton. His memorial service was conducted in Florida on January 1, 2017, in the manner of Quakers at the Gainesville Friends Meetinghouse. His ashes will be scattered in places he loved, both in the mountains and near the oceans. With the biblical Job, he could say, "The spirit of God has made me, and the breath of the Almighty gives me life."

Eleanor Babylon Clayton



HUBERT CONRAD CLINARD

SEPTEMBER 18, 1924 – JUNE 13, 2016

Hubert Conrad Clinard was a contemporary saint whose joyous and productive life of spiritual discipline and self-giving service was comparable to the clergy of frontier Methodism. John Wigger, in his comprehensive biography of Francis Asbury, observed that “Methodism gave Asbury’s life a razor-sharp focus, a mission of unwavering certainty into which he could channel all his energies ... Many preachers of his day believed that preaching the gospel and building up a community of believers were the most important thing they could do in life ... Asbury devoted all his energies to that single goal.” Hubert brought an Asbury-like passion and focus to his lengthy, effective ministry.

Hubert was born in Thomasville, N.C., on September 18, 1924. He became a remarkable child of God — a loving husband, father, pastor, friend, colleague, and veteran. Hubert served in the U.S. Army during World War II and the Korean War. His parents, Stamey and Mary Jane Clinard, provided a devout Methodist environment of Christian nurture for their children, three of whom became ordained clergy in the Western North Carolina Conference – Hubert, his brother Robert (Bob), and Billy. While working at Thomasville Chair Company in 1952, Clinard, 28, felt the call to serve Christ in ordained ministry. Even though he resisted this call for some time, he worked to receive his license to preach in April 1953 and was admitted “on trial” on October 2, 1955. He became a student pastor while attending High Point College and was ordained as a deacon in 1958. He became an elder in 1961.

While attending High Point College, Clinard served a student appointment at the Seagrove Charge (Seagrove, Mt. Zion, and Pleasant Hill churches), 1953-1955, and the Advance Charge (Fulton, Bailey’s Chapel, Advance, Mocks, and Elbaville churches), 1955-1957. As a student at Duke Divinity School, Hubert served the Fairfield Charge, 1957-1962. Other appointments included Laboratory-Lander’s Chapel Charge (Gastonia District), 1962-1968; Polkville-Rehobeth (Gastonia District), 1968-1973; Mitchell-Yancey Parish (Tipton Hill, Bethlehem, Bakersville, Red Hill, and Deyton Bend churches, Marion District), 1973-1979; Hill’s Chapel (Charlotte District), 1979-1988; Glenwood (Greensboro District), 1988-1994. He retired in 1994. Clinard stepped into a supply associate pastorate [at Pleasant Grove (Charlotte)] during the 1997-1998 year, continuing his retirement after that appointment was filled. In November 2003, he served an appointment at Webb’s Chapel (Denver) until June 2004, and again September 2004-June 2007. He continued to serve when the church became a two-point charge, Webb’s Chapel - New Hope, from 2008-2012, fully retiring in 2012.

Hubert Clinard loved his role as a pastor of small rural churches. This devotion gave him an unofficial distinction of “Mr. Town and Country.” The Western NC Conference is primarily an aggregate of small churches planted within modestly sized towns and rural communities. In the modern era, these congregations often felt unrepresented, or even neglected, by the agenda of the United Methodist General Church. But the Western NC Conference elected Clinard as a delegate to four general conferences, during which he advocated for the priorities of small-membership congregations.

Hubert’s devotion to the pastoral needs of congregations he served was only exceeded by his love and care for his own family. On February 7, 1945, after his return from military duty in World War II, Hubert married Velma Lanona Hege (Nona). The couple was married for 16 years until Nona tragically passed away in June 1961 at age 36. Hubert and Nona were blessed with the birth of a daughter, Betty Carol Clinard, on January 19, 1948, and a son, Hubert Michael Clinard, born on October 16, 1950.

God brought comfort and a new beginning the year after Nona’s death through Clinard’s meeting of Sara Langdon Foxx. They were married on August 5, 1962. Hubert and Sara became parents of a son, Eric Conrad Clinard, on June 22, 1964, and twin daughters Amanda Susan (Hiott) and Amy Elizabeth (Niccolai), born on November 8, 1966. The children of the two families became as one through the loving care of these affirming, nurturing parents.

One of the great joys of Hubert’s long, productive ministry was his participation in numerous building teams. His first mission trip was to Hatillo, Costa Rica, in February 1964. He led teams to Puerto Rico, Mexico, St. Croix, Guatemala, and several return trips to Costa Rica. He also responded to disaster relief closer to home by leading teams in Florida, North Carolina, Mississippi, and Alabama in the aftermath of hurricanes. For Clinard, mission is evangelism, and evangelism is integral to the church’s mission. Thus, it surprised no one when Clinard received the Harry Denman Evangelism Award in June 2008.

Hubert was a reliable role model for young pastors seeking a pastoral mentor who would demonstrate how to balance preaching and church administration. During the 1950s, Clinard became a student of the federal and state tax codes that uniquely addressed the circumstance of a pastor. Thus, at the onset of his ministry, he launched an avocation in which he helped pastors prepare their tax reports. Through the years, he cultivated a cadre of clergy clients who became dependent upon his specialized knowledge and unique insights in matters of money management.

As Clinard entered his 91st year, he struggled against the advancement of a terminal cancer. When he recognized that his death was imminent, he invited people to spend sacred moments with him. During his final nine days under Hospice care, he met personally with almost 200 friends and colleagues as he offered his testimony of faith and verbalized his intense love for each person. These were taxing but fulfilling days. Those who visited with him during this time shall ever forget the spiritual impact of his final words and prayers.

Clinard died peacefully at the Levine and Dickson Hospice House in Huntersville surrounded by family on June 13, 2016, two days prior to the 2016 Western North Carolina Annual Conference, the annual gathering of the ecclesiastical body in which he had served with fervor and excellence for 62 years among 11 charges, including 25 churches. A celebration of his life was held at Hill’s Chapel UMC on Friday, June 17, 2016. All who gathered there for worship were truly “lost in wonder, love, and praise.”

George E. Thompson

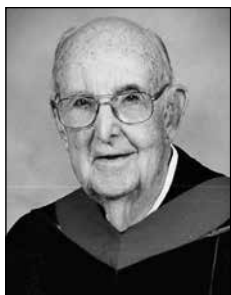

ROBERT WESLEY COMBS

MARCH 13, 1928 – AUGUST 25, 2016

Bob Combs was born in a Methodist parsonage to a family of nine children with devout parents when his father was a circuit preacher in Yadkin County. After high school, he graduated from Mitchell College in Statesville, followed by a stint in the U.S. Air Force that included the Korean War years. He entered High Point College in 1953 and graduated in 1955 with a baccalaureate degree in business. After college, he became a federal bank examiner and later branch manager of the former Northwestern Bank in Statesville.

Always active in the Methodist Church, Combs had a great voice and sang in many choirs and in many weddings, including this writer's. Haunted always by a call to ordained ministry, he answered God's call in 1961 and matriculated at Candler School of Theology. While there, he was recruited by Dr. Bevel Jones, senior minister of St. Mark's Methodist Church in downtown Atlanta, to serve as associate pastor. Combs was ordained as a deacon in 1963. After earning his Master of Divinity degree, he was invited by Dr. Walter Miller to become the associate pastor of Central Church in Asheville. He was ordained as an elder in 1965.

After his marriage to Shirley Asbury of Boger City in 1966, they were sent to Vanderburg, where their son, Robert Wesley Combs Jr., was born in 1970. Combs served First (China Grove), 1971-1975; Davidson, 1975-1981; First (Rutherfordton), 1981-1985; and Main Street (Kernersville), 1985-1988. Bishop Bevel Jones, recognizing Combs' degree and experience in business, appointed him as conference treasurer and director of Administrative Services in 1988. In that capacity in a reorganized conference structure, he served four years with the collegial team of Frank Edwards, Denny White, and Donald Haynes. Returning to the parish in 1992, Combs served First (Lenoir) until his retirement in 1995.

Retirement was not in Combs' genes! He had a passion for Methodism and for serving people. He was a "natural" as pastor and preacher of the gospel. Like his father before him, he soldiered on, serving 10 years as pastor of the High Shoals-Iron Station Charge, 1995-2005, and seven years as pastor of Ivey Memorial, 2005-2012. Combs was sterling in character, gracious in spirit, and a "gentle giant" in disposition and stature. Few could match his genuine kindness and unswerving loyalty as a pastor, as a husband and father, and as a dear friend.

He served as executive director of the WNCB Brotherhood/Sisterhood, 1999-2016, delivering death benefit checks to surviving spouses or children and attending the last rites of his clergy colleagues. On August 6, 2016, in his wife's home church, where they were married 50 years earlier, Combs was given a great retirement party by the Brotherhood-Sisterhood Board of Directors. The Rev. Jim Pyatt, board chair, presented Combs a plaque naming him executive director emeritus.

Combs loved the book, Jonathan Livingston Seagull, from the 1970s. As that book closed, "two gulls appeared at his wings. Their feathers were like gold. 'We have come to take you home.' He gave one last long look at that silver land where he had lived so long, loved so much, and learned so much. Then he said, 'I'm ready.'" Combs joined the church triumphant on August 25, 2016. Services were conducted by three of his clergy brothers: Eric Reese, Joe Ervin, and Donald Haynes.

Donald W. Haynes



REGINALD JAMES COOKE

AUGUST 2, 1931 – SEPTEMBER 27, 2016

We stand amazed at the long line of splendor of those who have been touched by God and whose lives have shown us the foot prints of God's grace in their lives. Reggie Cooke was born in Maiden, N.C., on August 2, 1931, to the late Fred and Della Foster Cooke. His parents worked in a cotton mill for \$17 per week, minus a dollar for rent and utilities. In spite of the hardships imposed upon them by the Depression, his parents' love and care was obvious. In his teen years, Cooke got involved with Maiden Methodist Church which became a "home away from home" that would lead him down paths undreamed of as he became aware of God's call to ministry. His uncle, the Rev. Jack Cooke of the Western North Carolina Conference, was instrumental in guiding him toward total commitment to ministry.

Due to the generosity of family and friends, Cooke was able to continue his education. Two years at Pfeiffer Junior College led to his graduation from High Point College in 1953 with an A.B. degree and a Master of Divinity degree from Duke Divinity School in 1956. He was licensed to preach in 1951, ordained as a deacon in 1955 and ordained as an elder in 1958.

He began his ministry in 1956 with 20 church members on an empty lot. He brought into being St. John's Methodist Church (Gastonia), which later became Myers Memorial. Others appointments were: Hope (Winston-Salem) 1961-1962; Burkhead, serving as associate, 1962-1965; Crews (Winston-Salem), 1965-1969; Spindale, 1969-1973; Kilgo (Charlotte), 1973-1978; First (Marion), 1978-1982; Brevard, 1982-1986; Statesville District superintendent, 1986-1990; First (Lexington) 1990-1995, and First (Rutherfordton), 1995-1996. He retired in 1996.

Cooke died on September 24, 2016, in the Givens Estates Health Care Center. His memorial service was celebrated on October 1, 2016, at First United Methodist Church, Waynesville, with the Revs. Sandy Giles Jr., Ed Hillman, and Oscar Dowdle officiating. His body was donated to the Wake Forest University Medical School for research.

Cooke's great love was Carolyn Wilkinson who married him on March 26, 1955. They celebrated 55 years together until her death in 2010. Their children, Connie Smith, Reginald David, Karen Rose Chambers, and Jennifer Leigh Dino, were taught how to love and how to accept love. All of the children are active in their respective churches.

Reggie and Carolyn were musicians at heart, which prompted the Western NC Conference to ask them to direct a multi-media performance presented at the World Methodist Conference in Denver, Colo., in 1971. In 1973, the Cookes led the conference Youth Caravan to Scandinavian countries for five weeks. Leading the youth in singing and worship in Methodist churches was a once-in-a-lifetime experience. Their mantra was "he who sings once prays twice."

Psalm 139 provided the scriptural basis for Reggie and Carolyn's lives: "If I take the wings of the morning and settle in the farthest limits of the sea even there your hand shall lead me and your right hand shall hold me fast."

This is Cooke's legacy to us all: a life stamped with the foot prints of God's grace.

J. Oscar Dowdle

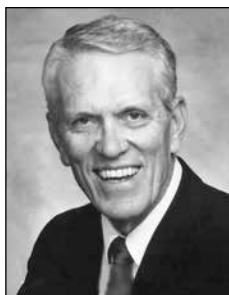

RICHARD JOSEPH CROWDER SR.

APRIL 18, 1929 – JANUARY 19, 2017

Richard Joseph Crowder Sr. died peacefully on January 19, 2017 with the family he had loved and nurtured gathered around him.

Crowder was born on April 18, 1929. He was raised in High Point, N.C. The eighth of nine children born to Lillian Hawthorne Crowder and Maxey Crowder, he grew up in a loving home filled with affirmation and a high value placed on faith, community, and a belief that what mattered in life were not material possession but rather the richness that comes from love and service to one's church and community.

The seeds of faith were planted deep by his parents and the people and pastors of his home church. Crowder was baptized, confirmed, ordained, married, and nurtured in faith at Wesley Memorial United Methodist Church in High Point.

As a minister in the Western North Carolina Conference, Crowder was educated at Duke University (Class of 1952) and at Duke Divinity School (Class of 1955). He was ordained and admitted to full connection in 1955. He received an honorary doctorate from High Point College in 1976. His pastoral ministry included serving churches in Charlotte (St. James', Harrison, Saint Luke's, Hickory Grove and First), Boone (First), High Point (First), Gastonia (First), and as the High Point District superintendent until his retirement. After his retirement in 1996, Crowder was privileged to serve as the minister of visitation at Wesley Memorial in High Point for nine years. He served each church with passion, dedication to the Gospel, and belief in the transformative power of God's love. He loved his parishioners and offered himself unselfishly to their care.

An exceptional three-sport athlete in high school, Crowder played baseball, football, and basketball. Recruited by major universities to play football and basketball, he accepted a full scholarship to Duke University where he was the center on the team, beginning his lifelong love of all things Duke. While he was in divinity school there, he helped coach the junior varsity basketball team. Crowder married his high school sweetheart, Barbara Jane Lowe, on August 22, 1953, and together, they lived a remarkable life built on their mutual dedication to family, friends, church, and community. Their children, Ashley Crowder Stanley, the late Rick Crowder, and Lynn Crowder Greer, were blessed by their father's unwavering love and support. In addition to his wife and children, he is survived by his grandchildren, Laura Stanley, Catherine Stanley Ray, and Jake Stanley, Julia, Will and Ben Greer, and Jonathan Crowder; a daughter-in-law, Franny Crowder; sons-in-law Dr. Thomas Stanley and Hal Greer; grandsons-in-law Andrew Ray and Brian Pietrosimone; sisters Joan Christy, Mildred Little, and Geneva Warren; brother-in-law Buzz Lowe; and many nephews and nieces, including the Revs. Karen Christy Kurtz, Paul, Mark, and David Christy of the Western North Carolina Conference.

He will be remembered as a gentle giant, a person of deep integrity, an owner of wild sweaters, wearer of caps, a storyteller, an original Cameron Crazie, a protector, a meticulous organizer, a loyal friend, an encourager, an amazing father and grandfather, and someone who was deeply in love with his wife, Barbara, until the last moments of his life. He embraced his death as he had his life: with an open heart filled with faith in the provision of the God who knew him, called him, and named him "beloved."

Crowder's life was celebrated on Thursday, January 26, 2017 at First United Methodist Church in Waynesville, N.C., and his remains are interred in the columbarium at Lake Junaluska.

Ashley Crowder Stanley



BOBBY JOE DENNIS

JANUARY 4, 1932 – SEPTEMBER 3, 2016

The Rev. Bobby Joe "Bob" Dennis was born January 4, 1932, to Ronzo and Pauline (Clodfelter) Dennis of Troy, N.C. He was the oldest of three children, Patsy Dennis Craddock and Philip Donald Dennis, who preceded him in death in 2005 and 2004. He left his earthly home to be with his Savior on Saturday, September 3, 2016, at age 84.

Dennis was a 1950 graduate of Troy High School and received a bachelor's degree in English from High Point College in 1953. He loved baseball and played five years on the Troy High School team and four years on the Montgomery County American Legion team. In 1951, he played shortstop on the High Point College team, and 1952 and 1953, he played second base. He thought of going into professional baseball, but God had other plans for Dennis and called him to the ministry. So, he earned the Bachelor of Divinity degree at Asbury Theological Seminary in Wilmore, Ky., in 1956 and did post-graduate study in evangelism. As a college student, he served on a Youth Caravan team under the General Board of Education of The Methodist Church in Arkansas during the summer of 1951. When he was a seminary student, he served three summers in several states in Seventy Evangelists program under the General Board of Evangelism of The United Methodist Church. He also helped establish a Methodist Church in Searcy, Arkansas.

During his time at Asbury Seminary, he met and fell in love with Virginia Sue (Foster) Dennis, a 1954 Asbury College graduate, and they were married on September 28, 1957. Bob and Sue were the characteristic Preacher-Teacher combo, complementing each other in every aspect of ministry. When Sue was not teaching school, she was at Bob's side playing the piano, directing the choir, and helping in various aspects of the ministry.

Ordained as a deacon in 1957 and as an elder in 1959 in the Western North Carolina Conference, Dennis began a life of service that covered a period of 37 years. He served as pastor of the Stoneville Charge, 1957-1959; the Hiddenite Charge, 1959-1961; Bethel (Thomasville), 1961-1964; Bethlehem (Climax), 1964-1966; Mt. Mitchell (Kannapolis), 1966-1970; Spencer Memorial (Charlotte), 1970-1971; First (Landis), 1971-1975; Vanderburg (Mooresville), 1975-1979; First (Maiden), 1979-1982; North Kannapolis, 1982-1987; Rocky Ridge (Concord), 1987-1989; and Cramer Memorial (Cramerton), 1989-1994. He retired in 1994.

Spending much time in preparation for every sermon, Dennis would spend each Saturday studying, preparing, and praying for the Sunday message. In addition to his own churches, he preached in 15 different states and in Jerusalem, Israel. In North Carolina, he conducted many revival services and preached in churches of various denominations. Over the years, he made several trips to Israel and other countries, which enhanced his preaching ministry.

He was gifted in hospital visitation and spent many hours praying at the bedside of those who were sick. A person could not want for a better pastor when needing prayer for healing or hope in times of trouble.

Dennis loved the outdoors and was an ardent fisherman and fished in local tournaments. He was a life member of Bass Anglers Sportsman Society and of North American Fishing Club. He was a member of the National Fishing Lure Collectors Club, Florida Antique Tackle Collectors Club, and life member of Carolina Antique Tackle Collectors Club. Also, he was a member of Spoonpluggers of America. Dennis served as chaplain of several fishing organizations and was affectionately known as "Preacher Bob." Most Tuesdays, Dennis would be in his boat on the lake, which gave him great enjoyment. Many a sermon came from the lake as Dennis was both a "fisher of men" and a "fisher of fish."

While active in the ministry, Dennis developed a comedy routine around a character known as Josche, and it grew into what he called a "Ministry of Mirth." He brought many smiles and laughs as he performed this routine at nursing homes and church functions. This unique ministry continued into retirement, and he did between 500 and 600 performances of this character.

He is survived by his wife, Virginia Sue Dennis; a daughter, Maj. Elizabeth Birks and her husband, John, and their children, Capt. Sarah Birks, Lt. Laura Tidman and her husband, Matthew, Lt. David Birks and his wife, Amy, and their two daughters, Victoria and Amelia; a son, Keith Alan Dennis and his wife, Sheri, and Keith's daughter, Megan, and Sheri's children, Kristen Richards and her husband, Phil Richards, and their two daughters, Eliza and Anna, David Joaquim and his wife, Andrea, and their two daughters, Erika and Kaylee.

A memorial service was held on September 10, 2016, where his dear friends, the Rev. Dr. Don Haynes and the Rev. Dr. Joel Key, shared in scripture, message and tribute. Dennis was laid to rest at the Uwharrie United Methodist Church cemetery.

Elizabeth Birks



JAMES RICHARD FAGGART

OCTOBER 20, 1935 – OCTOBER 28, 2016

James Richard Faggart was born to Fred Martin and Lucille Cruse Faggart on October 20, 1935, in Landis, N.C., and was the third of their nine children. They were active at First Methodist Church in China Grove, where Jim was baptized, confirmed, and received into local church membership.

An excellent student, Faggart graduated from China Grove High School in 1954. His principal suggested he might be setting the bar too high for a student from China Grove when he said he wanted to attend Duke University. With his heart set on Duke, Faggart applied and was accepted. The first member of his family to attend college, he worked in the dining halls to help pay his way. Earning the Bachelor of Arts degree in 1958, he then entered Duke Divinity School and earned the Bachelor of Divinity degree in 1961.

Licensed to preach in 1956, Faggart was received on trial as a member of the Western North Carolina Conference and ordained as a deacon in 1959. He was received as a full member and ordained as an elder in 1964. Faggart's first appointment was to the Albemarle Circuit, 1961-1970. Other appointments were Waxhaw, 1970-1975; Lewisville, 1975-1985; Groce (Asheville), 1985-1992; and Sedge Garden (Winston-Salem), 1992-1998. He retired in 1998.

Filled with the love of God, the grace of the Lord Jesus Christ, and the inspiration of the Holy Spirit, Faggart devoted his life to pastoral ministry. He visited the members of the congregations he served and knew them well. A true servant/leader, he loved to study, write, sing, teach, and preach. His organizational and personal skills made him an excellent church administrator and builder. With wisdom and compassion, he assisted the needy, and with a thankful heart, he expressed genuine appreciation for acts of kindness shared with him. His honesty, humility, and sense of humor endeared him to people of every age and of all walks of life.

Beyond the local church, Faggart served on numerous district and conference boards and agencies, including serving as the Albemarle District Director of Enlistment for Christian Vocation/Church Occupations and the Conference Committee on Christian Vocation/Church Occupations, 1966-1975; the Conference Commission on Ecumenical Affairs, 1968-1972; the Albemarle District Board of Church Location and Building, 1973-1975; the Albemarle (1974-1975) and the Winston-Salem (1977-1984) District Chair of Evangelism, the Conference Board of Discipleship, 1974-1976 and 1980-1988; the Conference Commission on Communication and Interpretation, 1976-1980; the Asheville District Committee on the Superintendency, 1986-1991 (chair, 1987-1991); and the Board of Directors of Givens Estates, 1986-1992. Faggart served as a mentor with the Duke Divinity Field Education Program, and two of his student ministers went on to serve as bishops. He also influenced at least one of his parishioners to enter the ministry.

Returning to his roots in China Grove, Faggart was actively engaged in his home church and community life until declining health necessitated his moving to Carillon Assisted Living in Salisbury. His genuine faith and caring ways endeared him to staff members and residents. After a brief illness, he died peacefully on October 28, 2016. His funeral was held, appropriately, on All Saints Day, November 1, 2016 at First UMC in China Grove with the Rev. Mike Goode officiating.

May we remember the lessons for positive Christian living that Jim lifted up throughout his ministry so that we, like him, may love and cherish God's people and kingdom forever!

Roland T. Barnhardt



MARY MARGARET HOUK

JANUARY 11, 1930 – JANUARY 20, 2017

Mary Margaret Houk, a resident at Givens Estates Retirement Community in Asheville, N.C., died January 20, 2017, after a long and fruitful ministry in The United Methodist Church. Houk was born January 11, 1930, in Morganton, N.C., daughter of John Robert Houk and Allie Herron Houk.

After attending public schools in Rutherford College and Valdese, Houk studied at Pfeiffer Junior College, graduating in 1949 with an Associate of Arts degree. She earned her Bachelor of Arts degree from Greensboro College in 1951 and a Master of Religious Education from Duke Divinity School in 1956. She was commissioned in the Florida Annual Conference in 1957 and was consecrated as a diaconal minister in 1970. Her membership was transferred to the Western North Carolina Conference in 1978. Pursuing a vocation in Christian education, Houk served as director of Christian education in United Methodist churches in both the Florida and South Carolina Conferences. In Florida, she also served as associate director of Wesley Foundations. In 1978, she became acting dean of Student Affairs at Brevard College in Brevard, N.C., and while there served as part-time instructor and director of Learning Resources.

The students were always her joy. She gave her life to them, and she claimed them as her own. Houk, who loved deeply and was deeply loved, would bring her never-fading smile and contagious laughter to the weddings and special occasions that always demanded her presence. She was a difference-maker, and her impact continues through the lives of those fortunate enough to cross her path and know her love.

After her retirement in 1988, Houk was an active member of Skyland United Methodist Church in south Asheville, where her late brother, the Rev. J. Edwin Houk, served as pastor from 1956 to 1961. Left to cherish her memory are brother James Houk and wife Trudy of Marietta, Ga.; nieces Melonie Dennison and husband Greg of Caneyville, Ky., and Rhonda Houk of Vinings, Ga.; nephew Walter Houk and wife Teresa of Rosman, N.C.; and grand-nephew Derrik Dennison and wife Autumn of Brownsville, Ky. A private graveside service was held January 24, 2017, at Pisgah Gardens in Brevard and a Celebration of Life service was officiated by the Revs. Ed Hillman and Keith Turman in the Given's Estates Pulliam Chapel on April 2, 2017.

Houk said of her favorite scripture verse: "This is the one I have tried to live my life by." Her favorite was Micah 6:8: "He has told you, O mortal, what is good; and what does the Lord require of you but to do justice, and to love kindness, and to walk humbly with your God?" By all accounts of those who knew her, Mary Margaret Houk was successful in her quest to do so, and the gift of her life made the world a much more beautiful place.

Keith Turman

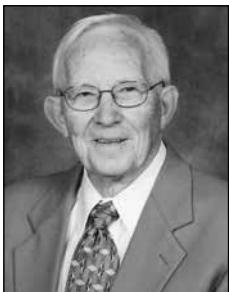

JOHN DANIEL JOLLY

AUGUST 11, 1931 – JULY 17, 2016

The Rev. John Daniel Jolly entered the presence of Jesus and moved from the Church Militant to the Church Triumphant on Sunday afternoon, July, 17, 2016, at age 85. He was surrounded by family and friends and was immediately healed from the effects of pancreatic cancer which he had experienced for about one year. During that year, he continued to serve his church and ministered courageously in the pulpit among his parishioners and those still lost from God's grace.

Jolly was born the middle child of three to Fentrice Neal Jolly and Frances Hayes Jolly on August 11, 1931, in Lumberton, N.C. He is survived by his faithful wife of 28 years, Lou Bradley Jolly of the home in Browns Summit, N.C., and children Lenora Jolly Mathis (Christopher) and Pamela Jolly Guignard, all of Summerfield, S.C., Deidre Lynn Truchon of Lake Wiley, S.C., Kimberley Jolly Swartz (Carl) of Irmo, S.C., Suni B. Jolly, Richard LaVan Jolly, all of Milton-Freewater, Ore., and David Lindsay Jolly (Aracelly) of Desert Hot Springs, Calif.; 14 grandchildren and five great-grandchildren; a brother, Jack Neal Jolly of Stoneville, N.C.; four nephews, the Rev. Steve Neal Jolly of Cary, N.C., Robert Joseph Jolly of Winston-Salem, N.C., William Lee Jolly of Mayodan, N.C., and Martin Edward Jolly of Alexandria, Va.; and a niece, Frances Frandock of Lakeville, Minn. He is also survived by his poodle, "Short Sugar," who laid by his side in his last days, and five very spoiled cats. Jolly was preceded in death by his parents; his sister, Marion Jolly Johnson; and a niece, Ernestine Johnson.

Jolly felt a strong calling to the ministry early in life, but because of circumstances beyond his control, he was unable to fulfill that calling until later. He first served his country in the U.S. Navy for four years during the Korean War, and he worked as an accountant, primarily in the textile industry, for more than 30 years in California, New York, Florida, and North Carolina. He graduated from High Point University in 1989 and pursued the Course of Study for ministers at Duke University. He lived in a house divided with Lou, who graduated from Woman's College at North Carolina University. Jolly was a real "people person" who saw good in everyone he encountered. He was a rare minister who lived and understood the "Social Gospel" message as described in Matthew 25, visiting, clothing, feeding, and caring for the less fortunate in life, while remaining faithful to the "Great Commission" in Matthew 28: "Go and make disciples of all nations, baptizing them in the Name of the Father and the Son and the Holy Spirit, and teaching them to obey everything I have commanded you." He was licensed to preach in 1989, and while he was a student at High Point University, he served Matthews Chapel and Price Church in Rockingham County. Jolly was ordained as a deacon in 1993 and served Friendship-Browns Summit, 1993-2001. He earned full connection as an ordained elder in 2000.

Jolly retired at age 69 on December 31, 2001, and immediately began serving as an interim pastor at Proximity outside of the appointment process. In 2005, he served as visitation minister at Mt. Pleasant in McLeansville, N.C., until July 2007 when he returned to the appointment process as a retired minister. He served Groometown-St. Andrews, 2007-2009; Fairgrove, 2009-2010; Glenwood, January 1, 2012-2013; and finally Bessemer, from 2013 until his death. He also was serving as a visitation minister at Grace UMC in Greensboro when he passed away.

A memorial service celebrating Jolly's life was conducted on Wednesday, July 20, 2016, at Bessemer UMC in Greensboro, conducted by District Superintendent Nancy Rankin assisted by Jolly's close ministerial friend, the Rev. Phyllis Coates, with an interment at the Veterans Cemetery in Salisbury, N.C.

It has been said that St. Francis of Assisi once commented for other Christians to "Go and preach the Gospel and if necessary, use words." Jolly was that person who made you see Jesus in his every move. Thanks be to God for his life, faithful ministry, and my friendship with my dear brother in Christ.

Hugh G. Mann

**KYOUNG HO KWON****JANUARY 15, 1938 – MAY 8, 2016**

The Rev. Kyoung Ho Kwon, husband of Soo Hee Kwon, passed away at UNC Hospitals in Chapel Hill on Sunday, May 8, 2016 and a memorial service was held at Center United Methodist Church on May 10, 2016. He was a retired United Methodist minister of the Western North Carolina Conference. Kyoung Ho received his Th.B. degree from Seoul Methodist Theological University in 1960. He was licensed to preach in 1990 in the Western NC Conference and ordained as a deacon in 1991. As an ordained minister, Kyoung Ho started the So Mang (Hope) Korean United Methodist Church in High Point in 1990 and served for 12 years. After his retirement from ministry in 2003, he has served Center United Methodist Church in Snow Camp as a choir director until his passing.

A native of South Korea, he was born on January 15, 1938, in Chechon, South Korea. He was the eldest son of Se Hwa Chun and Han Woo Kwon, both deceased. Kyoung Ho married Soo Hee (Park) Kwon on April 12, 1969 in Incheon, South Korea. His passion was music and ministry. Ministry ran deep in his family roots. His eldest aunt, Mila Chun, was the first female Methodist minister in South Korea, and with another uncle and aunt in ministry, there was no question that he would devote his life to ministry. While living in Incheon, South Korea, he was also involved in all aspects of music. Kyoung Ho and Soo Hee built and operated a very successful music academy in Incheon. He also conducted the Sharon Korean Choir in South Korea and led them to many first-place awards in the national choir competitions. One of his friends has said upon learning of his passing that “the world has lost one of its vocal treasures.”

Kyoung Ho and his family immigrated to the United States of America in September 1981 and established their new home in High Point. After immigrating, he became a Methodist minister in the Western North Carolina Conference. He also continued to study music at the University of North Carolina at Greensboro. With his wonderful voice and Soo Hee serving as a classical pianist, they performed in benefit concerts and filled their home with music at all times. His three children were very lucky to inherit their parents’ musical talents, and they continue to incorporate music into their daily lives with their own families. Those close to him will always remember the operatic tenor versions of “Happy Birthday” at birthday celebrations.

In addition to his wife, he is survived by his three children, Sinae (Kwon) Santillo and her husband, Giancarlo Santillo, Dr. Jin Yi Kwon and her husband, Dr. Larry Moray, and Joseph Kwon and his wife, Dr. Emily Meineke; his four grandchildren, Matteo Santillo, Isabella Santillo, Avidan Moray, and Elijah Moray; his sister, Kyoung Sook Kwon of Seoul, South Korea; his two brothers, Kyoung In Kwon of Incheon, South Korea, and Kyoung Chul Kwon of Atlanta, Ga.; his many nieces and nephews; and the rest of his extended relatives and friends.

Kyoung Ho will always be remembered for his faith, his voice, and his love and generosity to others.

The Kwon Family

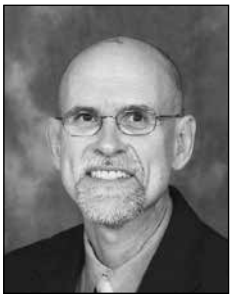
**KENNETH RONALD MOSS****SEPTEMBER 6, 1949 – DECEMBER 10, 2016**

Ron Moss wore a white suit, a black shirt, a black Looney Tunes tie, and outdoor sandals when he walked across the stage upon retiring from active service in western North Carolina after having served more than 30 years as campus minister at Wesley-Luther, which is based the University of North Carolina at Greensboro. In his typical fashion, he was an original, a gift to the universe. When he retired, a deeply prophetic, authentic voice for justice changed from one being under the auspices of The United Methodist Church to one being a prophetic voice for all people, no matter what. Moss’ consistent desire for justice and consistency between theology and life practice had turned into an ever-deepening frustration with the institutional Church. He was no longer able to claim the name, “United Methodist,” knowing that we are deeply inconsistent when comparing our Christology with our Soteriology, especially related to matters of sexuality. UNCG’s Wesley-Luther was the first ministry in western North Carolina to become a “Reconciling Ministry,” and it continues

to this day. Wesley-Luther clearly welcomes people of all kinds to its thriving, vibrant, prophetic ministry. After beginning one of the first campus food pantries for hungry college students, Moss’ influence is still prevalent at Wesley-Luther and in the lives of the countless college students he helped to form and encourage in the ways of peace, justice, and resistance to ignorance, inconsistency, and inconsiderate consumerism.

In 1989, as a college sophomore, when I discovered that the rainbow flag of Wesley-Luther House was stolen by my gay friends (it was hanging in their dorm room when I went to socialize with them), Moss began to consider how not only were people of different races and ethnicities excluded and treated with injustice, so were people who are differently sexually oriented. The seemingly innocuous camp song Moss taught us to sing so passionately, “We are a Rainbow Together we are a Sign,” began to take on yet another meaning related to inclusion. What was our campus ministry’s role to welcome all people, no matter what?

Moss was consistent in making his thoughts and beliefs match his daily practices. From believing that agri-business had become unjust toward animals to purchasing fairly, non-violently manufactured shoes, Moss made sure his beliefs matched his practice. He was “organic” when you had to be a member of a food co-op to get organic food. He recycled when you had drive miles to the recycling center to place your refuse in all the proper bins. Moss was “green” long before it was cool or easy to be “green.” This ecological, environmental lifestyle consistency led to his decision to select one of the first burial sites in western North Carolina for an “eco-friendly natural cemetery.” His remains were buried this past spring in alternating layers of soil and rich, loamy fertilizer. A small gathering of long-time friends and family gave testimony to his wonderful friendship, his sense of humor, his deep kindness, his brilliant mind, his love for all things beautiful, and the soulful pleasure he found in poems by the likes of Rumi, John Muir, and his beloved Mary Oliver. The spot where his ashes are buried sits on a beautiful, peaceful wooded bluff. The stone bearing his name is ringed with pine needle boughs, fresh flowers, and seeds to insure future blossoms and blooms in his very spot, intentionally picked out by Moss and his wise partner, Charlotte Watson. On the day of his burial, a red-tailed hawk was spotted circling above the site ... a sacred sign indeed.

Though Moss was uniformly dedicated to conservation, ecological sustainability, and the cause for all kinds of justice, he was flexible and versatile enough to transform from a Southern Baptist raised by a strict military dad into an Air Force Airman, into a conscientious objector counselor, into a vegan, into a United Methodist pastor, into a campus minister, and into a nonbeliever. To some degree, Moss transcended all of those labels, continuing to be a person of extravagant grace with an infectious laugh, willing to confront and discuss the difficult parts of relationships

and life without fear. He was a really great friend, a wonderful partner, a good, wise dad, and a person who delighted in the gifts and blessings that life affords each of us.

Moss continued to be a lover of life even after receiving a diagnosis of cancer of the ureter tube. He continued to love oatmeal raisin cookies, organic peanut butter, and his own mix of breakfast grains. He continued to be able to walk outside, note the clouds, see the flowers, and pay attention to the natural world. He continued to love Charlotte, his tall son, Dalton, and Dalton's wife, Jenna, his dancing daughter, Rachel, and their sweet children – Kai, Journey, and Marley. It was deeply satisfying to Moss that, before he died, he was able to hold Marley not long after she was born, and he was able to see Rachel become a homeowner.

There's really no way to sum up Moss' life except to say that it was a holy honor to be accompanied by his affirmation and kindness, his sense of justice, his delight, and his consistent proclamation of faith through lots and lots of pictures and lots and lots of poems. Part of the following Mary Oliver poem hints at the way Moss lived, died, and continues to live in the hearts, minds, and actions of those who knew him and loved him.

"Have You Ever Tried to Enter the Long Black Branches" (selected pieces)

*...Meanwhile, once in a while, I have chanced, among the quick things,
upon the immutable.*

What more could one ask?

*And I would touch the faces of the daisies,
and I would bow down
to think about it.*

That was then, which hasn't ended yet.

*Now the sun begins to swing down. Under the peach-light,
I cross the fields and the dunes, I follow the ocean's edge.*

I climb, I backtrack.

I float.

I ramble my way home.

Veranita Alvord



MARY MARGARET MILLER NUNÉZ

JUNE 5, 1947 – JUNE 21, 2016

The Rev. Margaret Miller Nunéz, a daughter, sister, wife, mother, mother-in-law, sister-in-law, grandmother, psychiatric nurse, hospital chaplain, professional counselor, and pastor, served as a connector to God in all these roles. In everything she did, she devoted her life to comforting others. And even after cancer struck in 2012, she remained full of gratitude and expressed how her illness helped her fall in love anew with her husband, Max.

Born on June 5, 1947, she was the oldest of four children of Hall and Mary Miller. She grew up in Ayden in eastern North Carolina. Her mission in life was caring for others, and this mission was embodied in health care after she earned a nursing diploma at Rex Hospital School of Nursing in 1969. Little did she know that teaching Lamaze childbirth classes, which helped moms and dads learn focused breathing, movement exercises, and massage that helped shape their hope for joyful births, would lead Nunéz to use integrative healing techniques in other professional endeavors. She served as

a psychiatric clinical nurse instructor at Central Piedmont Community College while working as a psychiatric nurse for children and adults. These experiences informed further learning as she earned a Bachelor of Science degree in nursing from the University of North Carolina at Greensboro in 1999, and a Master of Arts degree in community counseling at the University of North Carolina at Charlotte in 2002. With that degree, she started a private counseling practice with a focus on women and children. Then she was called to ministry and was commissioned in 2009 in the Western NC Conference. She attended Wesley Theological Seminary through Pfeiffer University, becoming ordained as a deacon in The United Methodist Church in 2014, and worked as a chaplain at Carolinas HealthCare – University. In addition, Nunéz was appointed and served at Big Spring United Methodist Church up to the time of her death.

Nunéz died on June 21, 2016, having filled her 69 years with a sweet, sweet spirit and love she shared with so many in so many different ways.

Margaret also knew the importance of receiving love. This was especially clear during her four years of surviving cancer as she embraced the love and support offered by family, friends, and clergy. Her sisters in ministry with whom she experienced the Residency in Ordained Ministry group surrounded her with love and joined a host of "Team Margaret" members for walks, runs, marathons, and fund-raising events to raise money for multiple myeloma cancer research. All noticed that, even as Nunéz endured chemotherapy, her capacity to love just seemed to increase. She expressed gratitude for big and little things that were part of her life to include her husband, their three sons, and six grandchildren; colleagues and friends, both casual and close; a faith that never wavered; the smell of rain; the sight of birds at the feeder; and physicians, nurses, and other treatment team members at Carolinas Medical Center and Levine Cancer Institute. In that same appreciative spirit, she remained clear that cancer made her a better minister.

Nunéz is survived by her husband, Max. G. Nunéz, a psychologist to whom she was married for 44 years; three sons, Paul and his wife, Isabel, of Marco Island, Fla., Matthew and his wife, Christina, of Charlotte, and Nick of Wilmington; six grandchildren, Noah, Sofia, Mia, Naomi, River, and Rooney; three siblings, Hall Miller of Belhaven, Paul Miller II and his wife, Leslie, of Raleigh, and Ann Calandro and her husband, Jim, of Waxhaw; a sister-in-law, Norma Martinez and her husband, Roberto, of Charlotte; a brother-in-law, Claudio Nunéz and his wife, Leslie, of Asheville; and many beloved nieces and nephews. In keeping with the kind person she was, Nunéz maintained a good relationship with her first husband, Kyle Highsmith of Raleigh.

Nunéz took initiative to help write her obituary. When asked by Ken Garfield about her proudest accomplishments, of course, she mentioned her marriage and children. She then shared another moment that captures a glimpse of her life – the two weeks she spent at Ground Zero in New York after the September 11 terror attacks as part of a Red Cross team comforting families who were themselves searching for loved ones. She will be missed.

David Carl



ROBERT JOHNSON RALLS

APRIL 5, 1931 – APRIL 9, 2017

The Rev. Dr. Robert J. (Bob) Ralls died four days after his 86th birthday on Palm Sunday 2017. Born and raised in Greensboro, Ralls' path to ordained ministry was shaped by his close relationship with his father. Lee Ralls was the proprietor of a family-owned grocery store. Young Bobby Ralls worked side-by-side with his father. By age 12, he was driving the family car to deliver groceries! When Ralls was a senior at Greensboro High School, his father unexpectedly died. Throughout their time of mourning, Ralls was inspired by the pastoral care his family received from Dr. James C. Stokes of College Place Methodist Church.

Two years later, while he was a sophomore at Guilford College, Ralls attended a Wednesday night prayer service at College Place. Worship concluded with a "hymn-sing." Someone called out for a selection in the Cokesbury hymnal:

"I'll go where you want me to go, dear Lord; O'er mountain, or plain, or sea;
I'll say what you want me to say, dear Lord; I'll be what you want me to be."

In these words, Ralls heard the voice of God. On that night, he accepted his call to preach the Gospel of Jesus Christ.

After his college graduation, Ralls joined a group of young adult Methodists and their chaperones on the Scandinavian Caravan. One of these chaperones, Dr. Walter J. Miller, became a pastoral mentor and a "second father" to Ralls.

Ralls entered Duke Divinity School in the fall of 1953, and he prepared in earnest for pastoral ministry. He served as a student associate minister under Stokes, who was then serving at Main Street United Methodist Church, Reidsville. He was also among the first generation of divinity students to pursue training in Clinical Pastoral Education. He studied under Dr. Richard K. Young of then-North Carolina Baptist Hospital, Winston-Salem. In one of the seminars, Ralls gleaned a powerful insight. "The greatest yearning of the human heart," said Young, "is to be understood." Forty years later, Ralls reflected on the lasting impact of these words. "This statement," he said, "has not only gripped my mind and heart; it will not let me go." This theme inspired Ralls' senior sermon, which Dean Robert E. Cushman published as "An Understanding Love" in The Duke Divinity School Bulletin (Vol. 21, No. 2, 1956).

Dr. James T. Cleland, homiletics professor, encouraged Ralls to attend the University of Edinburgh for a year of post-graduate study with Professor James S. Stewart. Throughout his year abroad, Ralls donned a clerical collar and "preached his way" across the Church of Scotland.

In 1959, Ralls married Aileen Fox. She was on the staff of Myers Park United Methodist Church. On December 27, 2016, they celebrated their 57th wedding anniversary. Bob and Aileen are the parents of two sons, Robert Scott Ralls and Walter Mark Ralls. They are also survived by two daughters-in-law and two grandsons.

Ralls enthusiastically served 10 pastoral appointments: St. Mark's (Belmont); West Bend UMC (Asheboro); St. Andrews UMC (Charlotte); First UMC (Waynesville); Central UMC (Mount Airy); First UMC (Morganton); Central UMC (Asheville); District Superintendent, Waynesville District; Wesley Memorial UMC (High Point); and District Superintendent, Lexington District. Ralls' ministry was characterized by prophetic preaching, passionate leadership, and compassionate care. In 1987, he completed his Doctor of Ministry degree at Drew University. Ten years later, the Western North Carolina Conference published a book of his sermons, titled "The Greatest Yearning of the Human Heart."

During his years of retirement in Greensboro, Ralls and his brother, Jace, shared a leadership position with Educational Opportunities. Together, they led more than 30 trips of Methodist pilgrims to the Holy Land, to John Wesley's England, and to Greece and Turkey in the footsteps of Paul.

In a sermon at Wesley Memorial, Ralls bore witness to God's call upon his life. "As long as I have breath," he said, "I will tell the old, old story of Jesus and his love." Robert Johnson Ralls was a man of his word. Days before he died, as he was lying in bed, too weak to open his eyes, Aileen overheard him preaching to some imagined congregation. To the end of his earthly life, he shared the "old, old story" he had been called to proclaim.

W. Mark Ralls



LISTON SELLERS JR.

AUGUST 12, 1930 – JANUARY 16, 2017

The Rev. Liston Sellers Jr., 86, of Greensboro, N.C. was called to his heavenly home on January 16, 2017. He was a native of Dillon, S.C., and the son of the late Liston and Josephine McCrae Sellers. At a young age, he showed signs of an industrious, determined, and persevering spirit; he left home and traveled to Sumter, S.C., to attend Morris College, which at that time provided schooling on the elementary, high school, and college levels.

Sellers later left South Carolina and went to Winston-Salem, N.C., where he graduated from Carver High School. He attended school during the day and worked full-time in the evenings. He met his wife, Rosa Lee Hooker, who was a pianist at the church that he attended in Winston-Salem. They were married on his birthday in 1953.

Sellers gave his life to Christ at an early age. He became licensed to preach in 1950 at Second Calvary Baptist Church in Winston-Salem. Later, he joined the Methodist Church and was ordained as a deacon in 1955 and as an elder in 1960 in the old North Carolina-Virginia Conference. After the merger, he became a member of the Western NC Conference. A few positions he has held include chairman of Religion and Race, member of Duke Endowment, dean at Camp Tekoa, board member at Camp Mt. Shepherd, and assistant director of the Wesley Foundation in Greensboro. Sellers continued his pursuit of higher education and graduated from Winston-Salem State University in 1964 with a Bachelor of Science degree in sociology. He also attended Hood Theological Seminary in Salisbury, N.C., and received his Master of Divinity degree in 1967.

He faithfully served the following pastorates in the Western North Carolina Conference: St. Mark's (High Point), 1968-1971; Port City Circuit (Mooresville), 1971-1977; South Greensboro, 1977-1979; Mt. Tabor-Celia Phelps (Greensboro), 1979-1982; Holmes Grove-Laughlin Memorial (Greensboro), 1982-1985; St. Luke's-Mitchell (Asheboro), 1985-1992; and St. Paul's-Galilee (Kings Mountain), 1992-1995. After retiring in 1995, he served an interim appointment at Memorial (High Point) in 2003 and as pastor of the St. Peter's-Ferree's Chapel Charge (Randleman), 2006-2014. He retired again in 2014.

Sellers loved anything related to religion and the church, especially youth activities. His call to minister to those in need was strong. He participated in prison ministry at McLeansville Prison Camp, and even took some prisoners out once a week on Saturdays to have lunch, to visit family, and to participate in Bible study. He also volunteered as a hospital chaplain part-time at Randolph Hospital in Asheboro and Moses Cone Hospital in Greensboro. His volunteering didn't stop there. He helped with the building of Peace United Methodist Church in Summerfield, N.C., and the guardhouses at Bennett College in Greensboro, which was a Volunteers In Ministry (VIM) project.

As a laborer in God's vineyard, a number of young pastors, through the years, called him a mentor, an inspiration, and a friend. Sellers loved life and believed in living it to the fullest. This included mingling with preachers and entertaining friends with Rosa at his side as she had been during his pastorates. It also included activities like hunting, fishing, and walking with his "buddies."

Sellers became ill shortly after January 1, 2017, and was hospitalized for the weeks leading up to his eternal rest. He leaves to cherish his memory his wife of 63 years, Rosa; his son, Curtis Lamar of Greensboro; sisters Elouise Page of Dillon, S.C., and Lannie Morrison of Winston-Salem; a host of nieces, nephews, cousins, and the many people whom he touched all along his life's journey.

A service celebrating his life was held on January 24, 2017, at St. John's United Methodist Church in Greensboro with the Rev. Phyllis Coates officiating. The Rev. Dr. Samuel Nesmith and the Rev. Larry Fitzgerald delivered eulogistic moments. Burial followed at Guilford Memorial Park in Greensboro.

Pamela Davis



CLARENCE BRYCE SMITH SR.

MARCH 17, 1929 - JULY 27, 2016

The Rev. C. Bryce Smith Sr., 87, of Lexington, N.C., passed away on Wednesday, July 27, 2016, at Novant Health Rowan Medical Center in Salisbury. A native of Lexington, he was the son of William Harvey Smith and Vera Unetta Seymour Smith.

On October 31, 1946, Smith married the love of his life, Ina Lou Kearns Smith. Soon thereafter, he enlisted and served a stint in the U.S. Marine Corps. During the early years of their marriage, they welcomed the births of two sons, C. Bryce Jr. and Douglas Edwin, thereby establishing their family. Sometime in the early 1960s, while working in the hardware business and having just built a new home for his family, Smith felt the call to ministry. The family gave up their new home as he began studies at High Point College.

Smith was licensed to preach in January 1961. Upon completion of his A.B. degree at High Point in 1965, he went on to attend Wesley Theological Seminary in Washington, D.C., and later attended Course of Study at Duke University. Ordained as a deacon in 1966, he was accepted into full connection in 1969. His appointments included: Hopewell (Thomasville), 1961-1963; Farmer, 1963-1965; student, 1966-1967; Fulton, Elbaton, and Bailey's Chapel (Advance), 1967-1971; Harmony (Concord), 1971-1974; Gay's Chapel (Salisbury), 1974-1979; Oak Grove and Salem (Forest City), 1979-1981; Thrift (Charlotte), 1981-1984; Mt. Pleasant, 1984-1988; Sharon and Boiling Springs (Shelby), 1988-1990; and Pine Grove (Kernersville), 1990-1992. Smith retired in 1992, and he and Ina moved into their retirement home in Lexington.

Among the highlights of his ministry across the years, one stood out sharply in Ina and Bryce's memories – the construction of a new church facility on N.C. 801 in Advance for the Fulton Church community. His witness and friendship were influential in the lives of at least a couple of young men across his years of ministry; he served as their mentor and pastor through the candidacy process and on into full-time ministry. In retirement, Smith continued to serve various church needs in his local community, serving as interim pastor for several area United Church of Christ churches, including Hedrick's Grove UCC, St. Andrews UCC, and New Jerusalem UCC. Additionally, shortly after retirement, Ina began to experience a series of health issues. His response was to stay close to home and see that her needs were met as fully as possible, a task of love to which he devoted himself until close upon his death.

In addition to his parents, Smith was preceded in death by three brothers, Robert Calvin Smith, Harold Richard Smith, and Kenneth Smith; and three sisters, Annie Bean, Mildred Davis, and Margaret Koonts. He is survived by his wife, Ina Kearns Smith, of the home; two sons, Bryce Smith Jr. and wife MJ, and Doug Smith and girlfriend Vicki McLemore, all of Lexington.

A funeral service was held on the afternoon of Sunday, July 31, 2016, at Davidson Funeral Home Chapel. The Rev. William Sowers and the Rev. Greg Dickens officiated. Burial followed in the Lexington City Cemetery.

James Gregory Dickens



JAMES HAL VARNER

JULY 19, 1931 - JUNE 30, 2016

Hal Varner was born in Farmer, N.C., on July 19, 1931, the third of six children born to Henry Alton Varner and Agnes Bright Varner. After graduating from Farmer High School in 1949, he went to work at Cranford Hosiery Mills. In 1950, he married Martha Saunders, the love of his life and the woman who would become his wife for 66 years. Shortly after marriage, he was drafted into the U.S. Army. After training at Fort Jackson, S.C., he was sent to Korea for seventeen and a half months, where he carried ammunition to the front lines.

After returning home from the war in July 1954, he went to work as a mechanic for Allis-Chalmers. Hal and Martha's first child, Nathan, was born in 1955, followed by three girls, Rhonda in 1957, Debbie in 1958, and Karon in 1962.

In the early 1960s, while working at Union Carbide, Varner felt a calling into ministry. During a church revival, he climbed up a mountain behind the church to pray and spend some quiet time reflecting with his Father. He came down from the mountain and professed that the Lord was calling him to preach. Martha remembers wondering, "How are we going to do this with four small children?" The Lord and the congregation of their first church took care of them, though, offering food and help to a young family embarking on the ministry.

After graduating from Louisburg College and furthering his education with summer courses at Duke Divinity School, Varner served as a minister in the Western North Carolina Conference of The United Methodist Church for 36 years. He was ordained as a deacon in 1969 and ordained

as an elder and received into full connection in 1972. His appointments included: Linwood (Lexington), 1965-1969; Linwood and Cotton Grove (Lexington), 1969-1973; Davidson Charge: Centenary and Mt. Olivet, 1973-1981; King Parish, 1981-1985; Bethel (Thomasville), 1985-1989; Messiah (Lincoln County), 1989-1991; and Liberty/Concord (Mocksville), 1991-1994.

Throughout his ministry, Varner also felt the call to serve internationally as he led multiple mission trips to countries in need for almost 20 years. From 1974 to 1993, he participated in annual building trips to Panama, Costa Rica, and Haiti, serving as the team lead for Panama during the last several years of his service.

Varner retired in 1994 but could not stay out of the pulpit for long. When duty called, he willingly served as interim minister of First Church (Denton), 1998-1999; and then again for Mt. Carmel and Arcadia (Davidson County), 2000-2001. During retirement, Hal and Martha attended Center United Methodist Church in Welcome, where he also served as a visitation minister for several years. In addition to his service of ministry, Varner was a member of the Welcome Civitans.

Varner loved to be around his family and spend time laughing and socializing with friends. Especially in retirement, he enjoyed building, repairing, and refinishing furniture. He also loved the outdoors, gardening, and visiting his farm near Asheboro.

The Rev. Hal Varner departed from the Church Militant for the Church Triumphant on June 30, 2016, at age 84, while at his home in Lexington under the care of his family and Hospice of Davidson County. Funeral services were held on July 2 at Center United Methodist Church in Welcome with the Rev. Dr. Keith Franklin and the Rev. Eddie Evans officiating. He leaves behind his wife of 66 years, Martha Saunders Varner, four children, six grandchildren, six great-grandchildren, and hundreds of beloved friends and congregants who carry on his legacy of service to Christ and the church.

He heard God's call, he answered, and what a difference it made.

James Brendan Varner

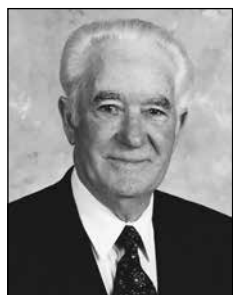

CHARLES BRANSON WALKER

JANUARY 18, 1920 – FEBRUARY 14, 2017

The Rev. Charles Branson Walker, 97, died peacefully on February 14, 2017, surrounded by his loving family and holding the hand of the love of his life, Mozelle Smith Walker. The two of them would have been married 75 years had he lived only nine more days. He is survived by his wife and three daughters, Ann Walker Allnutt (husband deceased), Janice Walker Allred (Craig), and Debra Walker Siler (Billy), as well as six grandchildren and 10 great-grandchildren. Also surviving are his only sister, Ruth Wall, and two brothers, Odis Walker and Jackie Walker. He is predeceased by his parents, an infant daughter, and eight brothers.

He was born on January 18, 1920, to William Robert Walker and Eula Rush Walker at home in Randolph County. He was the fourth of 11 sons and one daughter. He grew up on the family farm, where he learned to accept responsibility at an early age, helping his brothers take care of the farm animals before attending classes at Poplar Ridge School. He went on to attend Trinity High School and worked at his father's sawmill after school and in his father's lumber business before he was drafted into the U.S. Army, where he was stationed in the Aleutian Islands for almost three years. He and Mozelle were married prior to his military service, on February 23, 1942.

After his military service, Walker returned home to his wife and a 3-year-old daughter. Twin daughters arrived the following year, though one of them succumbed a week later. Another daughter came along eight years later. He used the experience gained while in the Army to start his own grading contracting business, where he became known as "the bulldozer preacher."

As a young Christian, Walker felt God's call to the ministry in his childhood at a very early age. He submitted to that call as an adult and was totally committed to that calling. He was involved in his home church, Mt. Pleasant Methodist Church, and became a district Sunday school superintendent in the High Point District of the Western North Carolina Conference. Later, he attended Duke University Divinity School to become an approved supply pastor. He was licensed to preach in 1958 and became ordained as a deacon in 1963. He served Fairview United Methodist Church in Trinity for nine years. He was then appointed as a local pastor at the two-church charge of Mt. Pleasant and Mt. Gilead from 1969 to 1990.

Walker retired in 1990, but he never quit preaching or sharing his ministry. He served as interim pastor for several local churches after retirement as long as his health permitted. He stood behind a pulpit and preached a full sermon in June 2016. But one of his proudest achievements was an informal men's prayer group he started several years ago at his shop. The men would gather for prayer and Bible study and to support each other. That group, now called "Walkers for Christ," is still meeting today, and occasionally includes a couple of the wives who come for prayer and support.

Besides winning souls for Christ, Walker considered his greatest accomplishment to be the new church building at Mt. Gilead UMC, and he loved to share with anyone who would listen how it came to be, how God told him to build a church in a specific place, on property owned by someone he had not identified. He told a friend about it one day, and that friend and his family donated the land to the church; Walker had no idea that they even owned the land. Construction on the new building began in 1989, the year before he retired, and was completed in 1990.

One of the highlights of Walker's life over the past several years was visits from the grandchildren and great-grandchildren. They each spent time with him regularly, making special memories and learning about and from "Papaw's" experiences.

Walker loved his Lord and Savior, his family, and his fellow man. One of his biggest thrills was witnessing to young people. He loved music, especially the old hymns. He could be heard above the congregation when "Amazing Grace" or "When We All Get to Heaven" was sung. Those specific hymns were sung by the congregation at his memorial service at Mt. Gilead UMC. His final resting place was in the church cemetery.

Walker considered himself to be a wealthy man, not with material possessions, but with family and friends who loved him, as well as all the people he loved back. Strengthened by a profound personal faith in God, he lived a full and accomplished life. It has been said many times that "If Charles Walker doesn't make it to heaven, nobody will."

Ann Walker Allnutt



LOY HAHN WITHERSPOON JR.

JANUARY 17, 1930 – JANUARY 15, 2017

Dr. Loy Hahn Witherspoon died at his home in Charlotte on January 15, 2017, just two days short of his 87th birthday. He was born on January 17, 1930, in Catawba, N.C., the son of Loy H. and Catherine Wilson Witherspoon. When both parents died before he reached his teenage years, he and his brother went to live at The Children's Home in Winston-Salem, an institution he loved and supported all his life. After graduating from Reynolds High School in 1947, he earned his Bachelor of Arts (1951) and Master of Divinity (1954) degrees from Duke University. He was licensed to preach in 1952, ordained as a deacon in 1955, and ordained as an elder in 1956.

His distinguished career in teaching began when he taught philosophy and religion at the American University in Cairo, Egypt, where he met his lifelong friend and companion, Dr. William Pfischner. As a pacifist, he declined the possibility of military service and instead became an associate minister at Myers Park United Methodist Church in Charlotte, where he served for three years before going to study New Testament at Boston University, where he earned his Ph.D. in 1962. After Witherspoon taught philosophy and religion at Dakota Wesleyan University, in 1964 he was invited by Dr. Bonnie Cone, president of Charlotte College (later the University of North Carolina at Charlotte), to teach and founded a department of religion and an office of religious affairs; he also founded UNCC's campus ministry program.

Witherspoon chaired the religion department for many years and was a major leader within the university until his retirement in 1994. Even then, he continued to teach and host students in his home; he was much beloved by quite an array of students, faculty, and administrators. His contributions to the university are legion, including expansive fund-raising, securing library collections and fine art, creating interfaith initiatives, and instigating UNCC's renowned program of archaeology in Israel. The winner of many teaching awards, Witherspoon was a devotee of the arts, serving for many years on the Charlotte Opera Board.

A service of worship and gratitude for the life and ministry of Witherspoon was held January 19, 2017, in the packed sanctuary of Myers Park UMC. Dr. James Howell, his longtime friend, officiated, and tributes were offered by the former chancellor of UNCC, Dr. James Woodward, and another lifelong friend, Judge Jesse Caldwell. After the service, he was interred alongside his parents in the cemetery of Bethlehem United Methodist Church in Claremont.

Witherspoon will always be remembered for his joyful bearing, his tender compassion, his keen intellect, his delight in beauty, his inspiring teaching, his exemplary devotion to institutions (The Children's Home, Duke University, Myers Park UMC, and above all, UNCC), his affectionate friendship, and his impeccable style, wisdom, and holiness.

James C. Howell



G. CHRONOLOGICAL ROLL OF DECEASED CLERGY AND DIACONAL MINISTERS

Note: The complete rolls of deceased clergy of the Blue Ridge Atlantic Conference of the Methodist Episcopal Church, the North Carolina Conference of the Methodist Protestant Church, and the Western North Carolina Conference of the Methodist Episcopal Church, South, prior to Unification in 1939, are to be found in the 1939 journal of the Western North Carolina Conference of The Methodist Church, pages 114, 153, and 252.

The complete rolls of deceased clergy of the North Carolina Virginia Conference of The Methodist Church for the period 1964-1967 are to be found in the 1967 journal of that conference, page 55.

The complete rolls of deceased clergy of the Western North Carolina Conference of The Methodist Church for the period between Unification in 1939 and the formation of The United Methodist Church in 1968, including the deceased clergy of the North Carolina Virginia Conference for the 1967-1968 conference year, are to be found in the 1968 journal of the Western North Carolina Conference, pages 363-366.

The journals referred to herein may be found in the Archives Room of the Conference Memorial Center, 3400 Shamrock Dr, Charlotte, N.C.

Blessed are the dead which die in the Lord from henceforth; yea, saith the spirit, that they may rest from their labors; and their works do follow them. – Revelation 14:13

1. FULL CONNECTION

| NO. | NAME | BIRTH (Place and Date) | ADMITTED INTO TRAVELING MINISTRY | DIED (Place and Date) |
|-----|--------------------|-------------------------------------|----------------------------------------|---------------------------------|
| 1 | N.C. Williams, Sr. | Moore Co., April 23, 1888 | WNC, 1915 | Winston-Salem, May 8, 1968 |
| 2 | E.K. McLarty, Jr. | Buncombe Co., Aug. 5, 1908 | WNC, 1936 | Brevard, May 23, 1968 |
| 3 | E.V. Williams | Mecklenburg Co., Sept. 29, 1936 | WNC, 1961 | Cullowhee, May 31, 1968 |
| 4 | M.B. Stokes | Columbia, SC, Dec. 12, 1882 | WNC, 1907 | Charlotte, July 4, 1968 |
| 5 | G.B. Ferree | Randolph Co., Jan. 8, 1888 | WNC, 1931 | Asheboro, July 28, 1968 |
| 6 | R.C. Sharpe | Guilford Co., July 27, 1892 | NC, 1933 | Baltimore, MD, Nov. 4, 1968 |
| 7 | T.B. Huneycutt | Stanly Co., Feb. 12, 1886 | WNC, 1928 | Rutherfordton, Nov. 15, 1968 |
| 8 | C.M. White | Bedford Co., TN, Nov. 25, 1879 | BR A, 1914 | Statesville, Dec. 31, 1968 |
| 9 | I.L. Roberts | Cleveland Co., Sept. 22, 1898 | WNC, 1926 | Leesburg, FL, Jan. 22, 1969 |
| 10 | L.D. Thompson | Gaston Co., Sept. 14, 1880 | WTexas, 1907 | Charlotte, March 19, 1969 |
| 11 | R.F. McCallum | Robeson Co., Aug. 5, 1889 | NCME | Winston-Salem, April 15, 1969 |
| 12 | R.M. Varner | Randolph Co., Dec. 1, 1900 | WNC, 1932 | Fort Mill, SC, May 6, 1969 |
| 13 | J.M. Green | Ashe Co., Aug. 11, 1884 | WNC, 1920 | Yadkinville, May 13, 1969 |
| 14 | O.J. Jones | Gaston Co., May 21, 1879 | WNC, 1909 | Charlotte, May 23, 1969 |
| 15 | G.H. Caldwell | Guilford Co., Oct. 10, 1888 | NCME, 1912 | Greensboro, May 31, 1969 |
| 16 | W.B. Royals | Randolph Co., Feb. 1, 1919 | WNC, 1944 | High Point, June 14, 1969 |
| 17 | E.M. Avett | Anson Co., Oct. 20, 1879 | WNC, 1906 | Mocksville, July 1, 1969 |
| 18 | A.L. Latham | Ashe Co., Dec. 4, 1878 | BR A, 1906 | Charlotte, Nov. 3, 1969 |
| 19 | I.J. Terrell | Stokes Co., May 15, 1892 | WNC, 1943 | Denton, April 1, 1970 |
| 20 | J.W. Groce | Greenville, SC, Aug. 15, 1888 | WNC, 1924 | Waynesville, April 15, 1970 |
| 21 | D.H. Rhinehart | Haywood Co., June 12, 1888 | WNC, 1912 | Springfield, VA, June 1, 1970 |
| 22 | R.F. Jones | Ashe Co., Aug. 4, 1881 | BR A, 1919 | Jefferson, June 11, 1970 |
| 23 | E.A. Lamb | Randolph Co., May 6, 1905 | NCMP, 1933 | Winston-Salem, Aug. 18, 1970 |
| 24 | O.W. Burwick | Orangeburg, SC, June 21, 1905 | NC C, 1939 | Newton, Oct. 23, 1970 |
| 25 | A.W. Thompson | Randolph Co., Nov. 6, 1893 | BR A, 1926 | Candler, Feb. 22, 1971 |
| 26 | W.J. Miller | Forsyth Co., May 11, 1901 | WNC, 1921 | Waynesville, July 15, 1971 |
| 27 | J. M. Barber | York Co., SC, Aug. 1, 1890 | WNC, 1918 | Morganton, Aug. 3, 1971 |
| 28 | D.T. Huss | Catawba Co., March 21, 1894 | NCMP, 1933 | Iredell Co., Aug. 13, 1971 |
| 29 | R.M. Laughlin | Mexico City, Mexico, March 10, 1909 | WNC, 1933 | Greensboro, Sept. 17, 1971 |
| 30 | J.M. Brandon | Rowan Co., March 4, 1893 | WNC, 1927 | Morganton, Nov. 27, 1971 |
| 31 | C.A. Smith | Haleyville, AL, Feb. 22, 1913 | WNC, 1948 | Murphy, Jan. 10, 1972 |
| 32 | E.C. Few | Greenville Co., SC, May 30, 1896 | NC, 1917 | Greensboro, May 22, 1972 |
| 33 | H.F. Duncan | Laurens, SC, Dec. 20, 1900 | WNC, 1925 | Waynesville, July 20, 1972 |
| 34 | C.G. Chappell | Flatwoods, TN, Jan. 8, 1882 | CenTexas, 1908 | Waverly, TN, Aug. 18, 1972 |
| 35 | C.G. Bynum | Davie Co., April 23, 1896 | NC, 1906 | New York, NY, Oct. 1, 1972 |
| 36 | S.B. Nifong | Davidson Co., Sept. 11, 1902 | WNC, 1940 | Thomasville, Nov. 10, 1972 |
| 37 | D.B. Mullis | Mecklenburg Co., Dec. 22, 1912 | WNC, 1937 | Asheboro, Nov. 27, 1972 |
| 38 | L.P. Henderson | Burke Co., Sept. 19, 1922 | WNC, 1963 | Boone, Jan. 4, 1973 |
| 39 | E.L. Ballard | Washington, DC, March 3, 1890 | MD MP, 1918 | Greensboro, Jan. 8, 1973 |
| 40 | E.C. Widenhouse | Cabarrus Co., Sept. 22, 1890 | Holston, 1917 | Greensboro, Jan. 18, 1973 |
| 41 | T.H. Swofford, Jr. | Gaston Co., July 14, 1930 | WNC, 1952 | Greensboro, Feb. 13, 1973 |
| 42 | W.R. Ormond | Union Co., July 19, 1903 | WNC, 1965 | Chapel Hill, May 4, 1973 |
| 43 | H.E. Bolick | Lincoln Co., Oct. 18, 1909 | WNC, 1934 | Clearwater, FL, May 9, 1973 |
| 44 | J.E. Houser | Gaston Co., Jan. 4, 1884 | WNC, 1916 | Charlotte, June 20, 1973 |
| 45 | R.V. Martin | Gaston Co., Aug. 16, 1914 | WNC, 1939 | Asheville, June 24, 1973 |
| 46 | A.L. Maxwell | Elbert Co., GA, Oct. 22, 1919 | NH, 1943 | Eden, June 27, 1973 |
| 47 | A.P. Ratledge | Davie Co., April 13, 1880 | WNC, 1909 | Thomasville, July 25, 1973 |
| 48 | C.O. Newell | Putnam, OH, March 3, 1888 | Holston, 1919 | Charlotte, Oct. 4, 1973 |
| 49 | A.W. Lynch | Galveston, TX, Nov. 13, 1892 | WNC, 1923 | Waynesville, Oct. 20, 1973 |
| 50 | H.D. Garmon | Mecklenburg Co., Oct. 16, 1913 | NCMP, 1938 | Mooreville, Nov. 30, 1973 |
| 51 | W.E. Ryals | Harnett Co., Dec. 19, 1919 | WNC, 1965 | Forsyth Co., Dec. 5, 1973 |
| 52 | W.F. Beadle | Lafayette, LA, Feb. 27, 1907 | Louisiana, 1933 | Shreveport, LA, Dec. 10, 1973 |
| 53 | P.L. Shore | Forsyth Co., Jan. 23, 1884 | WNC, 1910 | Charlotte, March 26, 1974 |
| 54 | T.J. Duncan, Jr. | Pulaski, VA, Aug. 29, 1930 | WNC, 1965 | High Point, March 26, 1974 |
| 55 | J.W. Combs | Surry Co., Dec. 8, 1879 | WNC, 1915 | Lincolnton, March 27, 1974 |
| 56 | W.A. Rollins | Cleveland Co., Dec. 2, 1888 | WNC, 1920 | Charlotte, April 24, 1974 |
| 57 | M.P. Hughes, Jr. | Gadsden, AL, Sept. 15, 1922 | NAIA, 1945 | Charlotte, May 27, 1974 |
| 58 | W.R. Jenkins | Cabarrus Co., July 13, 1891 | WNC, 1918 | Charlotte, May 28, 1974 |
| 59 | E.A. Cook | Union Co., Feb. 1, 1904 | NC, 1928 | Kannapolis, June 26, 1974 |
| 60 | W.E. Ruffy | Alexander Co., March 12, 1897 | WNC, 1924 | Concord, July 9, 1974 |
| 61 | K.C. Brendle | High Point, June 22, 1929 | WNC, 1953 | Skyland, Oct. 15, 1974 |
| 62 | T.A. Plyler, Jr. | Union Co., Feb. 16, 1915 | WNC, 1969 | New London, Nov. 12, 1974 |
| 63 | C.E. Rozzelle | Mount Holly, Sept. 22, 1891 | WNC, 1913 | Winston-Salem, Nov. 14, 1974 |
| 64 | W.T. Ratchford | Gaston Co., Oct. 2, 1903 | WNC, 1950 | Winston-Salem, Jan. 13, 1975 |
| 65 | D.H. Dennis | Montgomery Co., Sept. 28, 1889 | BR A, 1923 | Black Mountain, March 1, 1975 |
| 66 | M.W. Heckard, Jr. | Thermal, June 7, 1916 | WNC, 1957 | Boonville, March 23, 1975 |
| 67 | C.L. Heckard | Gastonia, July 17, 1914 | WNC, 1939 | Waynesville, April 20, 1975 |
| 68 | F.B. Jordan | Walkertown, Feb. 4, 1905 | WNC, 1931 | Lake Junaluska, April 25, 1975 |
| 69 | F.O. Dryman | Scaly Mountain, April 7, 1889 | WNC, 1918 | Charlotte, May 6, 1975 |
| 70 | C.R. Allison | Henderson Co., July 2, 1882 | WNC, 1910 | Concord, May 7, 1975 |
| 71 | A.C. Gibbs | Yancey Co., June 1, 1888 | NC, 1911 | Charlotte, May 10, 1975 |
| 72 | A.J. Cox | Beaufort Co., May 22, 1914 | WNC, 1937 | Salisbury, May 15, 1975 |
| 73 | G.W. Patterson | Hickory, May 20, 1889 | NC, 1925 | Meredithville, VA, May 16, 1975 |
| 74 | A.G. Amick | Burlington, Jan. 29, 1930 | WNC, 1953 | High Point, May 17, 1975 |
| 75 | W.C. Clark | Ashe Co., Oct. 12, 1894 | WNC, 1935 | Weaverville, May 22, 1975 |
| 76 | Marshall McCallum | Robeson Co., April 18, 1900 | NCME, 1922 | Shelby, June 28, 1975 |
| 77 | J.L. Love | Cabarrus Co., July 10, 1889 | NCMP, 1927 | Concord, July 9, 1975 |
| 78 | J.B. Fitzgerald | Davidson Co., Dec. 21, 1891 | WNC, 1917 | Charlotte, July 20, 1975 |
| 79 | W.B. Bobbitt | Halifax Co., March 15, 1923 | WNC, 1950 | Matthews, Sept. 26, 1975 |
| 80 | W.B. Thompson | Davidson Co., Aug. 27, 1884 | WNC, 1918 | Charlotte, Nov. 21, 1975 |

| NO. | NAME | BIRTH (Place and Date) | ADMITTED INTO TRAVELING MINISTRY | DIED (Place and Date) |
|-----|--------------------|---------------------------------|----------------------------------------|--------------------------------|
| 81 | D.A. Payne | High Point, Aug. 7, 1924 | WNC, 1945 | Weaverville, Nov. 29, 1975 |
| 82 | N.F. Adams | Iredell Co., March 1, 1929 | WNC, 1954 | Asheville, Dec. 27, 1975 |
| 83 | L.B. George | Montpelier, LA, Dec. 5, 1897 | SC, 1932 | Lake Junaluska, March 31, 1976 |
| 84 | B.W. Lefler | Concord, Aug. 5, 1894 | WNC, 1931 | Concord, May 22, 1976 |
| 85 | L.C. Stevens | Depauw, IN, Sept. 28, 1899 | BR A, 1927 | Asheville, Aug. 16, 1976 |
| 86 | B.L. Baucum | Union Co., Jan. 25, 1934 | WNC, 1968 | Thomasville, Aug. 25, 1976 |
| 87 | M.W. Edwards | Rowan Co., Jan. 28, 1903 | WNC, 1931 | Boonville, Aug. 30, 1976 |
| 88 | J.B. Tabor, Jr. | Guilford Co., May 22, 1898 | WNC, 1926 | Greensboro, Sept. 12, 1976 |
| 89 | J.R. Duncan | Pickens Co., AL, Aug. 3, 1896 | WNC, 1933 | High Point, Sept. 16, 1976 |
| 90 | D.P. Grant | Iredell Co., Aug. 10, 1893 | WNC, 1920 | Salisbury, Oct. 30, 1976 |
| 91 | W.H. Yokeley | Guilford Co., June 22, 1911 | NCMP, 1936 | Thomasville, Nov. 9, 1976 |
| 92 | C.W. Avett | Stanly Co., May 5, 1914 | WNC, 1938 | Catawba, Nov. 24, 1976 |
| 93 | E.H. Nease, Sr. | Middlesboro, KY, Aug. 19, 1902 | WNC, 1924 | Charlotte, Jan. 7, 1977 |
| 94 | E.J. Harbison | Burke Co., Aug. 7, 1887 | WNC, 1913 | Concord, Feb. 12, 1977 |
| 95 | J.W. Vestal | Randolph Co., May 26, 1886 | WNC, 1914 | Lexington, Feb. 18, 1977 |
| 96 | E.H. Spencer | Alexander Co., Feb. 10, 1883 | BR A, 1920 | Hickory, Feb. 18, 1977 |
| 97 | T.G. Madison | Iredell Co., April 28, 1898 | NCMP, 1925 | High Point, March 8, 1977 |
| 98 | L.M. Mayfield | Commerce, GA, April 29, 1912 | NCME, 1936 | Winston-Salem, April 8, 1977 |
| 99 | G.N. Dulin | Mecklenburg Co., Feb. 27, 1903 | WNC, 1927 | Cornelius, April 21, 1977 |
| 100 | W.C. Sides, Jr. | Cabarrus Co., May 21, 1911 | WNC, 1938 | Charlotte, May 19, 1977 |
| 101 | R.D. Ware | Cleveland Co., Sept. 15, 1899 | WNC, 1927 | Asheville, June 2, 1977 |
| 102 | W.H. Pless | Haywood Co., Oct. 8, 1886 | BR A, 1910 | Asheville, June 10, 1977 |
| 103 | M.C. Reese | Catawba Co., April 4, 1911 | WNC, 1937 | Granite Falls, July 6, 1977 |
| 104 | A.B. Bruton | Rockingham, May 6, 1903 | WNC, 1931 | Charlotte, Aug. 16, 1977 |
| 105 | J.C. Auman | Seagrove, July 27, 1893 | NC, 1919 | Winston-Salem, Aug. 22, 1977 |
| 106 | W.R. Kelly | Iredell Co., Feb. 20, 1897 | WNC, 1925 | Charlotte, Sept. 18, 1977 |
| 107 | F.W. Kiker | Anson Co., Aug. 19, 1900 | WNC, 1927 | Harmony, Oct. 6, 1977 |
| 108 | W.H. Benfield | Alexander Co., Aug. 8, 1903 | WNC, 1931 | Statesville, Oct. 23, 1977 |
| 109 | A.C. Tippett | Rowan Co., Dec. 6, 1893 | WNC, 1920 | Greensboro, Nov. 9, 1977 |
| 110 | R.W. Blanchard | Canton, ME, Aug. 5, 1894 | Nind, 1929 | Orlando, FL, Nov. 19, 1977 |
| 111 | A.C. Waggoner | Forsyth Co., Sept. 23, 1901 | WNC, 1929 | Clemmons, Dec. 26, 1977 |
| 112 | D.G. Bridger | Mecklenburg Co., Aug. 17, 1925 | WNC, 1954 | Thomasville, Jan. 22, 1978 |
| 113 | G.R. McCulley | Catawba Co., March 1, 1926 | WNC, 1951 | Lake Junaluska, Feb. 25, 1978 |
| 114 | R.M. Hardee | Granville Co., Sept. 15, 1903 | WNC, 1933 | Greensboro, Feb. 26, 1978 |
| 115 | J.H. Coleman | Clay Co., Feb. 25, 1922 | WNC, 1949 | Lake Junaluska, March 29, 1978 |
| 116 | B.W. Moody | Cabarrus Co., Feb. 5, 1938 | WNC, 1973 | Candler, July 12, 1978 |
| 117 | P.E. Bingham | Cleveland Co., Feb. 13, 1903 | NCMP, 1925 | Lawndale, Aug. 26, 1978 |
| 118 | H.G. Lanier | Davidson Co., Dec. 12, 1925 | WNC, 1947 | Winston-Salem, Sept. 9, 1978 |
| 119 | J.H. Green | Ashe Co., March 16, 1890 | WNC, 1914 | Charlotte, Oct. 4, 1978 |
| 120 | B.F. McCracken | Avery Co., Nov. 9, 1921 | Holston, 1955 | Harrodsburg, KY, Nov. 25, 1978 |
| 121 | C.W. Bailey | Wilkes Co., Feb. 18, 1906 | NC C, 1946 | Wilkesboro, Jan. 4, 1979 |
| 122 | W.P. Cole | Guilford Co., March 18, 1912 | NC C, 1948 | High Point, Jan. 17, 1979 |
| 123 | C.B. Newton | Dale Co., AL, Sept. 3, 1895 | WNC, 1924 | Greensboro, Feb. 3, 1979 |
| 124 | C.V. Hall | Buncombe Co., Oct. 14, 1895 | WNC, 1961 | Asheville, Feb. 6, 1979 |
| 125 | C.E. Ridge | Randolph Co., July 8, 1890 | NCMP, 1924 | Lexington, Feb. 13, 1979 |
| 126 | A.W. Wellons | Lenoir, Sept. 13, 1915 | BR A, 1937 | Winston-Salem, Feb. 27, 1979 |
| 127 | J.C. Gentry | Rockingham Co., Aug. 28, 1885 | WNC, 1919 | Mcksville, June 23, 1979 |
| 128 | K.W. Clark | New York, NY, Jan. 11, 1898 | WNC, 1943 | Durham, July 27, 1979 |
| 129 | R.L. Wilkinson | Gaston Co., Nov. 13, 1917 | NC, 1951 | Charlotte, Aug. 25, 1979 |
| 130 | H.M. Keever | Stanly Co., Feb. 16, 1905 | WNC, 1924 | Charlotte, Sept. 12, 1979 |
| 131 | H.C. Freeman | Swain Co., Sept. 28, 1891 | WNC, 1922 | Charlotte, Dec. 4, 1979 |
| 132 | J.H. Phillips | Mecklenburg Co., May 6, 1912 | Balt, 1942 | Durham, Dec. 23, 1979 |
| 133 | J.N. Snow | Dobson, Jan. 6, 1897 | NDak, 1927 | Mesquite, TX, Dec. 25, 1979 |
| 134 | G.B. Ehlhardt | St. Louis, MO, Dec. 5, 1914 | WNC, 1943 | Dubuque, IA, Jan. 7, 1980 |
| 135 | R.G. McClamrock | Davie Co., April 14, 1897 | WNC, 1928 | Winston-Salem, April 13, 1980 |
| 136 | W.J. Huneycutt | Stanly Co., Sept. 9, 1910 | WNC, 1933 | Gastonia, June 5, 1980 |
| 137 | G.M. Phelps | Advance, July 11, 1890 | NCME, 1918 | Greensboro, July 5, 1980 |
| 138 | F.J. Stough | Cabarrus Co., Feb. 9, 1892 | WNC, 1922 | Greensboro, July 14, 1980 |
| 139 | C.D. White, Sr. | Guilford Co., March 3, 1914 | WNC, 1940 | Charlotte, Sept. 11, 1980 |
| 140 | C.L. Grant | Cleveland Co., June 6, 1898 | NCMP, 1927 | Asheboro, Sept. 21, 1980 |
| 141 | C.M. Smith | Gaston Co., Dec. 20, 1905 | WNC, 1932 | Naples, FL, Jan. 10, 1981 |
| 142 | D.A. Hamilton | Davidson Co., April 1, 1912 | WNC, 1947 | China Grove, Jan. 18, 1981 |
| 143 | Fletcher Nelson | Marion Co., GA, Aug. 29, 1904 | WNC, 1930 | Morganton, Feb. 8, 1981 |
| 144 | W.Q. Grigg, Sr. | Cleveland Co., Oct. 9, 1899 | WNC, 1928 | Charlotte, Feb. 11, 1981 |
| 145 | C.L.F. Tate | Rutherford Co., June 28, 1893 | WNC, 1921 | Charlotte, March 23, 1981 |
| 146 | C.W. Russell | Randolph Co., Oct. 6, 1897 | WNC, 1930 | High Point, June 21, 1981 |
| 147 | H.H. Peterson | Ballwin, MO, Oct. 10, 1908 | Malaya, 1938 | Thomasville, July 14, 1981 |
| 148 | W.S. Smith | Rockingham Co., May 4, 1896 | WNC, 1928 | Waynesville, Aug. 31, 1981 |
| 149 | O.L. Robinson | Turtle Town, TN, Feb. 3, 1892 | WNC, 1926 | Saluda, Nov. 18, 1981 |
| 150 | F.R. Davis | Iredell Co., Aug. 21, 1904 | NC, 1932 | Rockingham, Jan. 2, 1982 |
| 151 | J.H. Carper | Gaston Co., Feb. 5, 1908 | WNC, 1931 | Lake Junaluska, Jan. 10, 1982 |
| 152 | H.I. Ridenhour | Davie Co., Feb. 21, 1921 | WNC, 1943 | Pilot Mountain, April 13, 1982 |
| 153 | E.W. Mills | Iredell Co., Aug. 30, 1896 | BR A, 1933 | Monroe, May 10, 1982 |
| 154 | J.W. Hoyle, Jr. | Belwood, Aug. 3, 1896 | NC, 1916 | Charlotte, June 13, 1982 |
| 155 | J.E. Cochran | Madison, GA, Feb. 24, 1923 | WNC, 1945 | Asheboro, July 6, 1982 |
| 156 | H.L. Blackwelder | Salisbury, April 8, 1906 | WNC, 1948 | Salisbury, July 16, 1982 |
| 157 | J.R. Bowman | Marion, July 25, 1909 | BR A, 1932 | Marion, Aug. 26, 1982 |
| 158 | F.L. Setzer | Haywood Co., June 24, 1897 | WNC, 1922 | Winston-Salem, Sept. 29, 1982 |
| 159 | W.F. Keeler | Asheville, Oct. 27, 1899 | NC, 1936 | Asheville, Oct. 26, 1982 |
| 160 | H.T. Penry, Jr. | Southmont, Sept. 19, 1925 | WNC, 1958 | Greensboro, Nov. 12, 1982 |
| 161 | J.G. Huggin, Jr. | Greer, SC, Nov. 26, 1905 | WNC, 1928 | Winston-Salem, Dec. 20, 1982 |
| 162 | R.P. Crawley | Statesville, June 22, 1925 | WNC, 1949 | Stoneville, Dec. 30, 1982 |
| 163 | M.G. Ervin | Iredell Co., Nov. 17, 1897 | WNC, 1917 | Charlotte, Jan. 4, 1983 |
| 164 | J.R. Little | Ansonville, Jan. 4, 1903 | WNC, 1951 | Flat Rock, Feb. 19, 1983 |
| 165 | W.F. Heffner | Maiden, Oct. 10, 1916 | WNC, 1941 | Pinnacle, Feb. 28, 1983 |
| 166 | E.M. Reagan, Jr. | Weaverville, Dec. 9, 1924 | WNC, 1953 | Bethesda, MD, April 7, 1983 |
| 167 | F.R. Love | Concord, March 25, 1900 | NCMP, 1925 | Concord, April 11, 1983 |
| 168 | H.G. Allen | Denver, Dec. 5, 1890 | WNC, 1916 | Winston-Salem, April 17, 1983 |
| 169 | A.E. Robinson, Jr. | Sherrills Ford, May 28, 1927 | NC C, 1956 | Greensboro, April 23, 1983 |
| 170 | G.A. Hovis | Gaston Co., Oct. 17, 1902 | WNC, 1939 | Winston-Salem, June 20, 1983 |
| 171 | D.D. Holt | Albemarle, July 20, 1899 | WNC, 1930 | Jefferson, June 29, 1983 |
| 172 | E.M. Hansell | Whitnel, April 25, 1939 | WNC, 1963 | Marion, June 29, 1983 |
| 173 | E.C. Black, Jr. | Charlotte, Dec. 10, 1928 | WNC, 1954 | Charlotte, Aug. 12, 1983 |
| 174 | J.A. Allen | Fayetteville, AL, Aug. 16, 1914 | WNC, 1945 | Memphis, TN, Sept. 3, 1983 |
| 175 | J.F. Haskins | Wilson, Jan. 8, 1913 | Wash, 1949 | Charlotte, Sept. 16, 1983 |
| 176 | W.L. Crowell | Badin, April 8, 1925 | WNC, 1964 | Charlotte, Dec. 3, 1983 |
| 177 | R.T. Houts, Sr. | Pikeville, TN, Nov. 2, 1893 | WTexas, 1918 | Asheville, Dec. 6, 1983 |
| 178 | Byron Shankle | Stanly Co., Dec. 28, 1901 | WNC, 1931 | Waynesville, Dec. 9, 1983 |
| 179 | N.S. Ogburn, Jr. | Union Co., Sept. 24, 1884 | WNC, 1907 | Charlotte, Dec. 20, 1983 |
| 180 | P.H. Duckwall | Tuttle, OK, Sept. 15, 1918 | WNC, 1943 | Charlotte, Jan. 4, 1984 |
| 181 | F.F. McCallum | Lumberton, April 28, 1891 | NCME, 1937 | Greensboro, Feb. 5, 1984 |
| 182 | M.S. Laughlin | Greensboro, Aug. 20, 1908 | NCME, 1933 | Winston-Salem, Feb. 18, 1984 |
| 183 | C.A. Pope, Jr. | Thomasville, March 9, 1938 | WNC, 1963 | Shelby, March 22, 1984 |
| 184 | V.P. Crowder | Cleveland Co., July 24, 1897 | WNC, 1933 | Marion, April 4, 1984 |
| 185 | I.L. Shaver | Rowan Co., Aug. 15, 1893 | WNC, 1922 | Charlotte, May 25, 1984 |

| NO. | NAME | BIRTH (Place and Date) | ADMITTED INTO TRAVELING MINISTRY | DIED (Place and Date) |
|-----|----------------------|------------------------------------|----------------------------------------|-----------------------------------|
| 186 | N.C. Williams, Jr. | Lincoln Co., July 3, 1915 | WNC, 1944 | Albemarle, June 8, 1984 |
| 187 | E.J. Jones | Guilford Co., May 21, 1917 | NC C, 1956 | Greensboro, June 19, 1984 |
| 188 | J.B. McLarty | Cabarrus Co., July 10, 1905 | WNC, 1930 | Asheville, June 28, 1984 |
| 189 | C.O. Kennerly | Davidson Co., May 17, 1896 | WNC, 1917 | Greensboro, July 22, 1984 |
| 190 | A.J. Clemmer | Lawns Co., GA, June 24, 1909 | WNC, 1939 | Blairsville, GA, Aug. 18, 1984 |
| 191 | C.C. Murray | Maiden, Feb. 3, 1911 | WNC, 1946 | Charlotte, Oct. 23, 1984 |
| 192 | J.Q. Dula | Caldwell Co., Jan. 26, 1895 | NCME, 1936 | Washington, DC, Oct. 25, 1984 |
| 193 | L.R. Akers, Jr. | Nevada, OH, Dec. 19, 1907 | WNC, 1932 | Charlotte, Nov. 8, 1984 |
| 194 | J.R. Church | Winston-Salem, July 22, 1899 | WNC, 1922 | Winston-Salem, Nov. 9, 1984 |
| 195 | C.C. Herbert, Jr. | Summerton, SC, April 4, 1904 | NC, 1926 | Charlotte, Nov. 26, 1984 |
| 196 | J.C. Reichard | Lawndale, May 27, 1908 | WNC, 1932 | Charlotte, Dec. 9, 1984 |
| 197 | J.H. Brendall, Jr. | Morganton, Aug. 28, 1898 | WNC, 1924 | Franklin, Dec. 19, 1984 |
| 198 | G.C. Graham | Grayson Co., VA, Sept. 23, 1887 | WNC, 1926 | Charlotte, Jan. 30, 1985 |
| 199 | P.L. Smith | Stokes Co., May 3, 1897 | WNC, 1932 | Charlotte, Feb. 6, 1985 |
| 200 | C.E. Shannon | Monroe, July 31, 1918 | WNC, 1942 | Winston-Salem, May 24, 1985 |
| 201 | R.L. Young, Sr. | Yancey Co., July 15, 1896 | WNC, 1927 | Asheville, May 31, 1985 |
| 202 | M.G. Widenhouse | Concord, Sept. 14, 1920 | WNC, 1950 | Asheville, June 4, 1985 |
| 203 | M.C. Ellerbe | Richmond Co., June 22, 1902 | NC, 1923 | Charlotte, July 30, 1985 |
| 204 | T.H. Wood | Randleman, Aug. 7, 1901 | WNC, 1958 | Winston-Salem, Aug. 14, 1985 |
| 205 | R.L. Oakley, Sr. | Troutman, Sept. 2, 1927 | WNC, 1953 | Winston-Salem, Sept. 14, 1985 |
| 206 | V.R. Masters | Yancey Co., May 10, 1900 | WNC, 1927 | Asheville, Oct. 1, 1985 |
| 207 | J.S. Gibbs, Sr. | Celo, Dec. 22, 1895 | WNC, 1919 | Charlotte, Oct. 18, 1985 |
| 208 | Ross Francisco | Bluefield, WV, Dec. 11, 1917 | Holston, 1942 | Houston, TX, Nov. 7, 1985 |
| 209 | H.R. Simpson | Altoona, PA, Feb. 21, 1915 | NC, 1939 | Winston-Salem, Dec. 8, 1985 |
| 210 | W.M. Depp | Punxsutawney, PA, Nov. 13, 1893 | Bait, 1918 | St. Petersburg, FL, Jan. 27, 1986 |
| 211 | R.W. Tucker | Madison, Nov. 17, 1922 | WNC, 1944 | Mount Airy, March 29, 1986 |
| 212 | R.B. Bullard, Jr. | Baxley, GA, April 9, 1928 | SGA, 1960 | Highlands, April 1, 1986 |
| 213 | F.H. Thomas | Vicksburg, MS, July 18, 1915 | WNC, 1971 | Conover, April 11, 1986 |
| 214 | S.J. Brawley | Iredell Co., Sept. 17, 1892 | BR A, 1930 | Yadkinville, April 13, 1986 |
| 215 | F.R. Barber | Rutherford College, Oct. 5, 1908 | WNC, 1933 | Asheville, April 23, 1986 |
| 216 | G.M. Schreyer | Asheville, April 10, 1913 | WNC, 1939 | Waynesville, April 29, 1986 |
| 217 | D.M. Nifong | Davidson Co., Feb. 18, 1900 | WNC, 1933 | Winston-Salem, May 13, 1986 |
| 218 | G.F. Houck | West Jefferson, May 29, 1902 | WNC, 1928 | Winston-Salem, May 24, 1986 |
| 219 | W.E. Hudgins | Danville, VA, July 15, 1929 | WNC, 1953 | Spartanburg, SC, May 30, 1986 |
| 220 | C.M. Dodson | Stokes Co., July 1, 1922 | WNC, 1961 | Winston-Salem, June 17, 1986 |
| 221 | R.H. Ballard | Asheville, June 1, 1907 | WNC, 1966 | Yadkinville, June 18, 1986 |
| 222 | R.C. Goforth | Lenoir, April 25, 1891 | WNC, 1918 | Greensboro, Aug. 28, 1986 |
| 223 | G.W. Clay | Caldwell Co., Sept. 15, 1890 | WNC, 1917 | Shelby, Sept. 7, 1986 |
| 224 | J.E. Green | Gastonia, April 19, 1925 | WNC, 1952 | Winston-Salem, Sept. 7, 1986 |
| 225 | H.E. Peacock, Sr. | Kinsey, AL, Oct. 11, 1919 | Virginia, 1944 | Charlotte, Nov. 20, 1986 |
| 226 | H.O. Huss | Lincoln Co., March 25, 1902 | WNC, 1934 | Lincolnton, Dec. 17, 1986 |
| 227 | W.G. Burgin | Old Fort, April 9, 1918 | WNC, 1943 | Hickory, Dec. 18, 1986 |
| 228 | R.W. Walters | Fayette Co., AL, April 2, 1923 | Tenn, 1950 | Ramseur, Jan. 19, 1987 |
| 229 | E.M. Hoyle, Jr. | Lumberton, March 24, 1908 | WNC, 1936 | Charlotte, Jan. 25, 1987 |
| 230 | C.D. Brown | Wilkes Co., Nov. 13, 1901 | BR A, 1924 | Charlotte, Feb. 6, 1987 |
| 231 | W.A. Kerr | Statesville, Nov. 27, 1902 | WNC, 1926 | Charlotte, March 12, 1987 |
| 232 | R.C. Stephens | Stokes Co., Jan. 20, 1921 | WNC, 1955 | Winston-Salem, March 12, 1987 |
| 233 | B.T. Myers | Albemarle, Sept. 11, 1924 | WNC, 1953 | Salisbury, April 6, 1987 |
| 234 | A.A. Kyles | Mooreville, Aug. 20, 1902 | WNC, 1929 | Charlotte, April 14, 1987 |
| 235 | R.E. Early | Berea, KY, Feb. 3, 1907 | WNC, 1943 | Henderson Co., April 25, 1987 |
| 236 | J.P. Hornbuckle, Jr. | Reidsville, July 25, 1914 | WNC, 1941 | Catawba Co., April 25, 1987 |
| 237 | W.H. Weisner, Jr. | High Point, Sept. 23, 1947 | WNC, 1978 | Catawba Co., April 25, 1987 |
| 238 | H.E. Jones | Buncombe Co., Oct. 10, 1902 | WNC, 1936 | Liberty, May 8, 1987 |
| 239 | M.Q. Tuttle | Caldwell Co., Oct. 1, 1900 | WNC, 1923 | Asheville, June 4, 1987 |
| 240 | H.F. Kuehn | Welcome, TX, Nov. 18, 1898 | Malaya, 1931 | Georgetown, TX, June 26, 1987 |
| 241 | J.T. Ingram | Delta, AL, Jan. 7, 1921 | WNC, 1950 | Winston-Salem, Sept. 22, 1987 |
| 242 | W.C. Clark | Coshocton, OH, Jan. 22, 1919 | WNC, 1959 | Morganton, Oct. 17, 1987 |
| 243 | O.C. Hatcher, Jr. | Williamson Co., TN, June 3, 1936 | Montana, 1962 | Concord, Oct. 26, 1987 |
| 244 | P.D. Hunter, Jr. | Charlotte, Nov. 16, 1934 | WNC, 1960 | Shelby, Dec. 11, 1987 |
| 245 | E.M. Jones | Weaverville, Feb. 6, 1891 | WNC, 1923 | Thomasville, Jan. 4, 1988 |
| 246 | F.S. Starnes | Union Co., Jan. 11, 1908 | WNC, 1963 | Charlotte, Jan. 24, 1988 |
| 247 | S.G. Ferree | Asheboro, Oct. 1, 1913 | NCMP, 1935 | Nashville, TN, Jan. 31, 1988 |
| 248 | B.B. Bearden | Buckhead, GA, Dec. 15, 1924 | WNC, 1966 | Mocksville, Feb. 22, 1988 |
| 249 | E.O. Temple, Jr. | Forsyth Co., Oct. 4, 1931 | WNC, 1958 | Lynchburg, VA, March 26, 1988 |
| 250 | D.M. Abernathy | Burke Co., June 27, 1933 | WNC, 1960 | Marietta, GA, April 11, 1988 |
| 251 | W.L. Harkey | Gastonia, Aug. 15, 1897 | BR A, 1930 | Charlotte, April 26, 1988 |
| 252 | J.L. Pittard | Roanoke Rapids, Nov. 2, 1912 | NCMP, 1934 | Winston-Salem, May 1, 1988 |
| 253 | L.E. Johnson | Rockingham Co., July 12, 1937 | WNC, 1979 | Greensboro, May 5, 1988 |
| 254 | L.F. Ditchfield | Liverpool, England, April 16, 1912 | WNC, 1968 | Buncombe Co., May 8, 1988 |
| 255 | H.D. Jessup | Guilford Co., March 19, 1905 | WNC, 1933 | Greensboro, May 9, 1988 |
| 256 | J.S. Higgins | Cabarrus Co., Nov. 11, 1909 | WNC, 1934 | High Point, June 18, 1988 |
| 257 | R.E. Sides | Rowan Co., Feb. 1, 1915 | WNC, 1958 | Charlotte, July 18, 1988 |
| 258 | I.M. Brendle | Catawba Co., April 14, 1909 | WNC, 1956 | Charlotte, July 25, 1988 |
| 259 | C.F. Womble | Chatham Co., July 6, 1903 | WNC, 1930 | Laurens, SC, July 28, 1988 |
| 260 | K.H. Koestline | Pittsburgh, PA, March 17, 1892 | Florida, 1919 | Clearwater, FL, Sept. 4, 1988 |
| 261 | J.G. Wilkinson | Catawba Co., Nov. 13, 1899 | WNC, 1930 | Greensboro, Sept. 10, 1988 |
| 262 | D.S. Harkness | Centre, AL, May 19, 1912 | CAIA, 1935 | Asheville, Nov. 13, 1988 |
| 263 | A.M. Faulkner | Charlotte, April 24, 1918 | WNC, 1941 | Charlotte, Jan. 3, 1989 |
| 264 | G.W. Thompson | Alamance Co., Oct. 5, 1926 | WNC, 1951 | Charlotte, Jan. 5, 1989 |
| 265 | C.J. Huneycutt | Henderson Co., Jan. 11, 1917 | NC, 1943 | Albemarle, Jan. 24, 1989 |
| 266 | R.L. Eubanks | Lockhart, SC, June 24, 1925 | WNC, 1956 | Denver, Feb. 2, 1989 |
| 267 | W.F. Whaley | Davenport, Iowa, March 31, 1918 | Miss, 1947 | Waynesville, Feb. 13, 1989 |
| 268 | R.A. Smith | Gaston Co., Sept. 4, 1896 | WNC, 1922 | Greensboro, March 10, 1989 |
| 269 | H.C. Sprinkle, Jr. | Pineville, Nov. 20, 1902 | NC, 1924 | Winston-Salem, May 7, 1989 |
| 270 | R.F. St. Man | Durant, MS, Feb. 11, 1932 | NMiss, 1956 | Montclair, NJ, June 1, 1989 |
| 271 | R.H. Lockridge, Jr. | Kings Mountain, Sept. 2, 1926 | WNC, 1962 | Cabarrus Co., June 21, 1989 |
| 272 | J.L. Swinson | Duplin Co., Dec. 27, 1914 | NY E, 1943 | Vienna, VA, June 21, 1989 |
| 273 | H.L. Coleman | Concord, June 29, 1931 | WNC, 1955 | Statesville, July 17, 1989 |
| 274 | R.M. Hauss | Burke Co., May 1, 1901 | WNC, 1922 | Charlotte, July 31, 1989 |
| 275 | R.F. Hilliard | Lexington, May 13, 1923 | WNC, 1949 | Winston-Salem, Aug. 3, 1989 |
| 276 | B.A. Norwood | Belmont, April 16, 1930 | WNC, 1968 | Shelby, Aug. 10, 1989 |
| 277 | F.W. Paschall | Warren Co., Sept. 25, 1897 | NCMP, 1923 | Chattanooga, TN, Aug. 29, 1989 |
| 278 | J.P. Greene | Montgomery Co., Dec. 16, 1921 | WNC, 1956 | Statesville, Sept. 4, 1989 |
| 279 | M.T. Hipps | Jackson Co., Dec. 20, 1901 | WNC, 1927 | Greensboro, Oct. 19, 1989 |
| 280 | W.D. Corriher | Columbia, SC, Oct. 3, 1914 | WNC, 1941 | Greensboro, Nov. 22, 1989 |
| 281 | F.W.D. Bangle | Charlotte, Feb. 11, 1914 | WNC, 1939 | Winston-Salem, Jan. 3, 1990 |
| 282 | J.A. Petty | Wadesboro, July 19, 1929 | WNC, 1957 | Hiddenite, April 6, 1990 |
| 283 | J.A. Magnuson, Jr. | Hempstead, NY, Oct. 22, 1949 | WNC, 1973 | Boone, May 20, 1990 |
| 284 | L.E. Mabry | Concord, Dec. 5, 1898 | NCMP, 1930 | Canton, May 26, 1990 |
| 285 | J.W. Braxton | Alamance Co., Sept. 23, 1906 | NCMP, 1925 | Asheville, June 2, 1990 |
| 286 | O.L. Brown | Ashe Co., April 28, 1895 | WNC, 1924 | Boone, June 14, 1990 |
| 287 | D.M. Rush | Randolph Co., Sept. 25, 1927 | WNC, 1967 | Winston-Salem, July 9, 1990 |
| 288 | S.B. Moss | Albemarle, Dec. 4, 1916 | WNC, 1941 | Clio, SC, Oct. 28, 1990 |
| 289 | McRae Crawford | Hayesville, May 8, 1903 | WNC, 1934 | Lenoir, Nov. 7, 1990 |
| 290 | O.L. Hancock, Jr. | Raleigh, WV, Dec. 18, 1927 | WNC, 1956 | Charlotte, Nov. 19, 1990 |

| NO. | NAME | BIRTH (Place and Date) | ADMITTED INTO TRAVELING MINISTRY | DIED (Place and Date) |
|-----|----------------------|----------------------------------------|----------------------------------------|----------------------------------|
| 291 | J.C. Stokes | Wonsan, Korea, June 20, 1910 | WNC, 1931 | Greensboro, Dec. 10, 1990 |
| 292 | S.M. Anderson | Statesville, Sept. 14, 1945 | WNC, 1969 | Honolulu, HI, Jan. 29, 1991 |
| 293 | N.L. Oliver | Caswell Co., March 4, 1908 | WNC, 1946 | High Point, Feb. 2, 1991 |
| 294 | C.R. McKinney | Avery Co., March 21, 1912 | WNC, 1956 | Greensboro, Feb. 6, 1991 |
| 295 | I.L. Sharpe | Alexander Co., Jan. 16, 1899 | WNC, 1928 | Albemarle, Feb. 14, 1991 |
| 296 | E.A. Hackney | Morganton, Feb. 5, 1929 | WNC, 1951 | Charlotte, March 25, 1991 |
| 297 | P.F. Snider | Davie Co., July 4, 1902 | WNC, 1938 | Morganton, April 4, 1991 |
| 298 | L.B. McPherson | Alamance Co., Aug. 26, 1920 | WNC, 1962 | Hickory, April 17, 1991 |
| 299 | F.H. Shinn | Cabarrus Co., Jan. 9, 1902 | WNC, 1931 | Stanly Co., July 11, 1991 |
| 300 | R. Miller | St. George, WV, Aug. 4, 1921 | WNC, 1950 | Morganton, July 22, 1991 |
| 301 | B.W. Clinard | Thomasville, Nov. 1, 1930 | WNC, 1967 | Greensboro, Sept. 28, 1991 |
| 302 | W.R. Royster | Halifax Co., VA, Aug. 20, 1906 | NCCJ, 1947 | Greensboro, Oct. 4, 1991 |
| 303 | F.D. Freeman | Lincoln Co., July 16, 1930 | WNC, 1951 | Charlotte, Oct. 8, 1991 |
| 304 | G.A. Carnwright | Columbia Crossroads, PA, Aug. 20, 1924 | WNC, 1969 | Mount Airy, Nov. 5, 1991 |
| 305 | J.M. Norris | Athens, GA, July 15, 1898 | SWMo, 1925 | Winston-Salem, Nov. 15, 1991 |
| 306 | W.R. Surratt | Davidson Co., April 15, 1919 | WNC, 1965 | Vilas, Nov. 7, 1991 |
| 307 | N.E. Smith | Forsyth Co., June 18, 1932 | WNC, 1954 | Lexington, Dec. 30, 1991 |
| 308 | J.C. Grose, Sr. | Rutherford Co., March 16, 1901 | WNC, 1927 | Charlotte, Jan. 24, 1992 |
| 309 | E.O. Peeler | Cleveland Co., Nov. 21, 1897 | NCMP, 1927 | Cherryville, Feb. 26, 1992 |
| 310 | P.A. Bruton | Montgomery Co., Sept. 26, 1912 | WNC, 1950 | Greensboro, March 8, 1992 |
| 311 | R.L. Himes | Emerickville, PA, Aug. 14, 1932 | Ohio, 1958 | High Point, March 13, 1992 |
| 312 | T.G. Highfill | Winston-Salem, July 31, 1904 | WNC, 1930 | Ashville, April 19, 1992 |
| 313 | W.G. Biggerstaff | Rutherford Co., March 30, 1929 | WNC, 1967 | Morganton, April 24, 1992 |
| 314 | R.W. Hurley | Troy, Nov. 26, 1923 | WNC, 1960 | Winston-Salem, May 24, 1992 |
| 315 | E.W. Needham | Surry Co., Aug. 17, 1899 | WNC, 1925 | Winston-Salem, May 26, 1992 |
| 316 | G.H. Winecuff | Concord, Nov. 27, 1917 | WNC, 1952 | Waynesville, June 23, 1992 |
| 317 | P.W. Townsend | Waynesville, Feb. 14, 1901 | WNC 1927 | Newland, Aug. 6, 1992 |
| 318 | W.A. Kale | Winston-Salem, Dec. 31, 1903 | NC, 1926 | Durham, Aug. 27, 1992 |
| 319 | W.B. Milner | Mayo, SC, Aug. 11, 1919 | SC, 1953 | Ashville, Sept. 3, 1992 |
| 320 | A.C. Kennedy, Jr. | High Point, Oct. 8, 1920 | WNC 1942 | Jefferson, Sept. 3, 1992 |
| 321 | C.W. Benson | Salisbury, July 8, 1917 | WNC, 1943 | Charlotte, Oct. 2, 1992 |
| 322 | P. H. Hager | Yancey Co., May 12, 1920 | WNC, 1945 | Mooresville, Nov. 13, 1992 |
| 323 | R.B. Crutchfield | Brunswick, GA, June 16, 1941 | WNC, 1981 | Greensboro, Feb. 7, 1993 |
| 324 | J.G. Winkler | Granite Falls, Oct. 5, 1905 | WNC, 1930 | Charlotte, Feb. 21, 1993 |
| 325 | J.R. Morris | Pound, VA, Sept. 28, 1932 | WNC, 1956 | Hickory, Feb. 24, 1993 |
| 326 | A.B. Pearce | Greensboro, May 29, 1907 | CenNY, 1929 | Charlotte, March 11, 1993 |
| 327 | W.R. Crawford | Winston-Salem, June 18, 1910 | NC CJ, 1943 | Winston-Salem, March 16, 1993 |
| 328 | N.A. Huffman | Hickory, Jan. 15, 1909 | WNC, 1931 | Hillsboro, OR, March 18, 1993 |
| 329 | J.S. Johnson | Lake View, SC, Sept. 11, 1920 | WNC, 1945 | High Point, March 22, 1993 |
| 330 | O.E. Evans | Randolph Co., March 31, 1905 | WNC, 1950 | Greensboro, April 21, 1993 |
| 331 | E.D.C. Brewer | Ansonville, May 26, 1914 | WNC, 1938 | Atlanta, GA, June 16, 1993 |
| 332 | C.B. Jenkins | Greenville, SC, May 6, 1929 | ETenn, 1959 | Orangeburg SC, June 24, 1993 |
| 333 | J.W. Fowler, Jr. | Monroe, Aug. 26, 1910 | WNC, 1938 | Greensboro, July 10, 1993 |
| 334 | D.B. Alderman | Thomas Co., GA, June 2, 1916 | WNC, 1948 | Cary, July 28, 1993 |
| 335 | C.G. Hefner | Union Co., Jan. 4, 1909 | WNC, 1934 | Winston-Salem, July 31, 1993 |
| 336 | G.B. Culbreth | St. Louis, MO, Feb. 4, 1917 | WNC, 1943 | Asheboro, Aug. 5, 1993 |
| 337 | J.C. Swaim | Kernersville, July 9, 1908 | WNC, 1933 | Salisbury, Aug. 6, 1993 |
| 338 | H.T. Reeves | Greenville, SC, June 12, 1920 | SC, 1958 | Columbia, SC, Aug. 12, 1993 |
| 339 | L.H. Evans, Jr. | Spartanburg, SC, June 8, 1926 | WNC, 1953 | Roswell, GA, Aug. 19, 1993 |
| 340 | W.R. Bustle | Statesville, Nov. 27, 1911 | WNC, 1940 | Greensboro, Aug. 19, 1993 |
| 341 | H.C. Austin | High Point, Aug. 25, 1926 | WNC, 1949 | Charlotte, Sept. 27, 1993 |
| 342 | A.J. Pearce | Towanda, PA, Feb. 16, 1930 | WNC, 1953 | Morganton, Nov. 19, 1993 |
| 343 | O.L. Easter | High Point, March 8, 1910 | NCMP, 1934 | Charlotte, Nov. 22, 1993 |
| 344 | W.F. Thompson | Dubois, PA, July 6, 1923 | WNC, 1984 | Lexington, Dec. 18, 1993 |
| 345 | E.C. Price | Clay Co., Dec. 4, 1904 | WNC, 1936 | Murphy, Jan. 4, 1994 |
| 346 | P.V. Ridenhour | Waycross, GA, Oct. 16, 1911 | WNC, 1968 | Charlotte, Jan. 8, 1994 |
| 347 | A.F. Phibbs | Guilford Co., Aug. 11, 1905 | WNC, 1935 | Greensboro, March 11, 1994 |
| 348 | A.L. Chamblee, Jr. | Birmingham, AL, June 26, 1919 | WNC, 1951 | Winston-Salem, April 4, 1994 |
| 349 | M.B. Lee McCrary | Hiddenite, March 21, 1907 | WNC, 1957 | Charlotte, June 6, 1994 |
| 350 | O.C. Loy, Jr. | Graham, Sept. 18, 1901 | NCMP, 1924 | Lexington, June 8, 1994 |
| 351 | N.H. Pusey | Seaford, DE, June 8, 1916 | WNC, 1956 | Tryon, June 12, 1994 |
| 352 | Eugene Black | Hoke Co., Feb. 21, 1906 | NCCJ, 1943 | Greensboro, Sept. 30, 1994 |
| 353 | G.H. Whicker | Forsyth Co., May 4, 1920 | NC, 1949 | Burlington, Oct. 10, 1994 |
| 354 | J.C. Smith | Albemarle, Oct. 9, 1929 | WNC, 1952 | Wilmington, Oct. 15, 1994 |
| 355 | L.A. Scott | Statesville, Dec. 24, 1916 | WNC, 1942 | Greensboro, Nov. 2, 1994 |
| 356 | L.P. Barnett | Madison Co., Oct. 1, 1901 | WNC, 1931 | Charlotte, Nov. 13, 1994 |
| 357 | J.E. Carroll | Reidsville, June 19, 1904 | NCMP, 1925 | Burlington, Dec. 22, 1994 |
| 358 | G.B. Clemmer | Mount Holly, Dec. 30, 1892 | WNC, 1923 | Winston-Salem, Feb. 4, 1995 |
| 359 | A.J. Waldrep | Forsyth, GA, Aug. 30, 1916 | NGA, 1940 | Hendersonville, Feb. 9, 1995 |
| 360 | B.H. Ziglar | Fries, VA, Aug. 11, 1902 | WNC, 1955 | Statesville, Feb. 15, 1995 |
| 361 | J.W. Jones | Guilford Co., April 13, 1905 | NC-CJ, 1943 | Greensboro, March 11, 1995 |
| 362 | H.R. Jordan | Greenwood Co., SC, Dec. 28, 1907 | Upper SC, 1935 | Spencer, March 26, 1995 |
| 363 | F.A. Jeffers | Lyons, IN, July 17, 1929 | WNC, 1959 | China Grove, June 20, 1995 |
| 364 | A.G. Perkins | Lynn, MA, Aug. 27, 1904 | WNC, 1951 | Charlotte, July 11, 1995 |
| 365 | J.E. McCallum | Greensboro, May 19, 1927 | NC-CJ, 1947 | Greensboro, July 30, 1995 |
| 366 | E.P. Hamilton | Troy, Aug. 8, 1916 | NCMP, 1935 | Charlotte, Aug. 1, 1995 |
| 367 | E.H. Blackard | Trenton, TN, Nov. 18, 1900 | NY East, 1923 | Ashville, Aug. 4, 1995 |
| 368 | H.M. Jamieson | Succasunna, NJ, July 22, 1916 | NC, 1949 | Greensboro, Aug. 8, 1995 |
| 369 | E.H. Brendall | Stokes Co., Oct. 14, 1912 | WNC, 1933 | Baltimore, MD, Aug. 21, 1995 |
| 370 | G.E. Smith | Belmont, Dec. 1, 1922 | WNC, 1952 | Youngsville, Oct. 17, 1995 |
| 371 | G.M. Carver | Rutherford Co., Dec. 2, 1915 | WNC, 1941 | Winston-Salem, Nov. 22, 1995 |
| 372 | H.L. Marbury | Goodwater, AL, Feb. 22, 1937 | ETenn, 1964 | Atlanta, GA, Dec. 18, 1995 |
| 373 | O.N. Hutchinson, Jr. | Charlotte, Sept. 20, 1928 | WNC, 1949 | Brunswick, GA, March 7, 1996 |
| 374 | H.A. Barker | Greensboro, July 11, 1923 | WNC, 1957 | Statesville, March 23, 1996 |
| 375 | R.H. Taylor | Charlotte, Sept. 6, 1906 | WNC, 1933 | Statesville, April 6, 1996 |
| 376 | J.S. Bellamy | Nashville, TN, April 22, 1928 | WNC, 1955 | Lake Junaluska, June 23, 1996 |
| 377 | E.K. Gibson | Charlotte, March 5, 1926 | WNC, 1952 | Greensboro, June 24, 1996 |
| 378 | N.B.T. Dickens | Buffalo Valley, TN, Jan. 23, 1911 | Holston, 1942 | Big Stone Gap, VA, Aug. 9, 1996 |
| 379 | R.P. Waugh | Hiddenite, May 12, 1917 | WNC, 1943 | Pfafftown, Sept. 8, 1996 |
| 380 | C.L. Brown, Jr. | Mooresville, Aug. 19, 1934 | Virginia, 1960 | High Point, Oct. 10, 1996 |
| 381 | A.A.W. Stowe | Kings Mountain, Feb. 11, 1914 | NC-CJ, 1942 | Charlotte, Oct. 25, 1996 |
| 382 | G.R. Stafford | Buffalo, WV, April 23, 1904 | WNC, 1927 | Statesville, Dec. 4, 1996 |
| 383 | E.G. Hinton | McDonough, GA, Feb. 4, 1922 | Atlanta (CJ), 1948 | Pulaski, VA, Dec. 13, 1996 |
| 384 | F.C. Smathers | Haywood Co., Nov. 11, 1900 | WNC, 1931 | Waynesville, Dec. 19, 1996 |
| 385 | C.D. Stokes | Summerton, SC, May 11, 1915 | WNC, 1937 | Lanett, AL, Jan. 10, 1997 |
| 386 | E.D. Page | Draper (Eden), Dec. 24, 1920 | WNC, 1949 | Winston-Salem, Jan. 11, 1997 |
| 387 | L.A. Bennett | Fulton, MS, Aug. 22, 1909 | NMiss, 1937 | Mountain City, TN, Jan. 13, 1997 |
| 388 | C.W. Clubb | Gibson, Nov. 15, 1914 | WNC, 1971 | Loris, SC, Feb. 4, 1997 |
| 389 | W.R. Brantley | Hopkins Co., KY, Dec. 7, 1920 | Memphis, 1944 | Charlotte, Feb. 16, 1997 |
| 390 | O.D. Smith | Summerfield, Dec. 23, 1919 | WNC, 1943 | Winston-Salem, March 26, 1997 |
| 391 | J.R. Martin | Greensboro, MD, June 28, 1922 | Minnesota, 1953 | Ashville, March 26, 1997 |
| 392 | C.F. Pennigar | Union Co., March 15, 1922 | WNC, 1951 | Winston-Salem, April 7, 1997 |
| 393 | J.S. Jordan | Mount Airy, Oct. 9, 1914 | WNC, 1943 | Charlotte, April 26, 1997 |
| 394 | F.L. Andrews | Landrum, SC, April 21, 1921 | NGa, 1951 | Maiden, May 2, 1997 |
| 395 | H.B. Hyatt | Anson Co., May 28, 1919 | WNC, 1962 | Winston-Salem, May 27, 1997 |

| NO. | NAME | BIRTH (Place and Date) | ADMITTED INTO TRAVELING MINISTRY | DIED (Place and Date) |
|------------|------------------------|-----------------------------------|-------------------------------------------------|----------------------------------|
| 396 | J.H. Maness | Fayetteville, July 7, 1929 | NGa, 1962 | Albemarle, May 28, 1997 |
| 397 | R.T. Houts, Jr. | Kerrville, Texas, Aug. 25, 1919 | WNC, 1944 | Asheville, June 19, 1997 |
| 398 | C.C. Washam | Cornelius, Dec. 29, 1907 | WNC, 1931 | Charlotte, July 17, 1997 |
| 399 | G.C. Starr, Jr. | Clover, SC, May 26, 1917 | Virginia, 1949 | Asheville, Aug. 7, 1997 |
| 400 | F.E. Church | Winston-Salem, Dec. 16, 1910 | Florida, 1941 | Albemarle, Nov. 5, 1997 |
| 401 | J.E. McNeely, Jr. | Charlotte, Aug. 25, 1920 | WNC, 1959 | Greensboro, Nov. 17, 1997 |
| 402 | R.P. Gibbs | Commerce, GA, Oct. 15, 1905 | WNC, 1934 | Charlotte, Dec. 22, 1997 |
| 403 | M.N. Young | Watertown, SD, March 29, 1910 | Nebraska, 1931 | Warrenton, VA, Dec. 30, 1997 |
| 404 | T.H. Streater | Wewoka, OK, Sept. 25, 1922 | WNC, 1956 | Deltona, FL, Jan. 19, 1998 |
| 405 | C.W. Clay | Catawba Co., May 31, 1907 | WNC, 1932 | Winston-Salem, Jan. 28, 1998 |
| 406 | A.G. Lackey | Alexander Co., Oct. 10, 1904 | WNC, 1931 | Charlotte, Jan. 31, 1998 |
| 407 | P.R. Taylor | Randleman, April 12, 1913 | WNC, 1936 | Charlotte, Feb. 19, 1998 |
| 408 | W.O. Weldon | Camden, SC, March 15, 1911 | Upper SC, 1933 | Greensboro, March 15, 1998 |
| 409 | C.G. Alspaugh, Jr. | Winston-Salem, March 8, 1921 | WNC, 1951 | Statesville, May 3, 1998 |
| 410 | W.L. Middlebrooks, Jr. | High Point, Sept. 19, 1953 | WNC, 1978 | Charlotte, June 4, 1998 |
| 411 | C.L. Collins | Troutman, May 20, 1921 | WNC, 1944 | Gastonia, June 11, 1998 |
| 412 | J.B. Thomas, Jr. | Albertville, AL, Feb. 9, 1917 | N.Ala., 1958 | Hendersonville, July 23, 1998 |
| 413 | G.G. Adams, Jr. | Norwood, June 9, 1924 | WNC, 1947 | Charlotte, July 25, 1998 |
| 414 | D.E. Hubbard | Cheraw, SC, April 15, 1922 | WNC, 1957 | Monroe, July 26, 1998 |
| 415 | P.M. Dennis | Mt. Gilead, Aug. 29, 1919 | WNC, 1948 | Greensboro, Sept. 3, 1998 |
| 416 | W.D. Argo | Wilcox Co., GA, July 20, 1916 | WNC, 1957 | Greensboro, Sept. 23, 1998 |
| 417 | E.S. Cook, Jr. | Concord, Oct. 19, 1927 | WNC, 1964 | Lincolnton, Dec. 30, 1998 |
| 418 | G.E.S. Miller | Stony Point, Dec. 9, 1913 | WNC, 1941 | Statesville, March 5, 1999 |
| 419 | D.B. Parker | Lexington, Feb. 5, 1931 | WNC, 1955 | Charlotte, March 9, 1999 |
| 420 | R.G. Tuttle | Transylvania Co., Feb. 2, 1907 | WNC, 1933 | Asheville, April 12, 1999 |
| 421 | W.E. Fitzgerald | High Point, Sept. 14, 1914 | WNC, 1950 | Roanoke Rapids, April 13, 1999 |
| 422 | C.G. Beaman, Jr. | Troy, Nov. 16, 1914 | WNC, 1943 | Greensboro, June 1, 1999 |
| 423 | L.D. Keasey | Frankstown, PA, May 6, 1920 | WNC, 1973 | Boone, June 7, 1999 |
| 424 | K.R. Moore, Jr. | Durham, Dec. 18, 1949 | WNC, 1973 | Seattle, Wash., July 4, 1999 |
| 425 | R.T. Frazier | Knoxville, TN, Sept. 16, 1939 | N.Ga., 1965 | Charlotte, July 6, 1999 |
| 426 | R.J. Starling | Rocky Mount, July 2, 1911 | WNC, 1936 | Matthews, July 12, 1999 |
| 427 | M.M. Armstrong | Bessemer City, June 6, 1932 | WNC, 1956 | Lincolnton, July 25, 1999 |
| 428 | B.F. Stamey | Fallston, June 13, 1929 | WNC, 1953 | Daytona Beach, FL, Sept. 6, 1999 |
| 429 | V.A. Morton | Montgomery Co., July 28, 1907 | BR-A, 1929 | Albemarle, Sept. 17, 1999 |
| 430 | J.T. Jones | Brown Summit, March 3, 1916 | NC-CJ, 1950 | Winston-Salem, Sept. 22, 1999 |
| 431 | W.C. Cockman | Charlotte, Dec. 9, 1908 | WNC, 1961 | Sherrills Ford, Sept. 23, 1999 |
| 432 | L.F. Strader | Rockingham Co., Nov. 23, 1900 | WNC, 1932 | Eden, Sept. 26, 1999 |
| 433 | B.E. Bass | Iredell Co., May 26, 1932 | WNC, 1956 | Statesville, Oct. 31, 1999 |
| 434 | J.C. Lane | Rutherford Co., Sept. 12, 1927 | WNC, 1959 | Mocksville, Nov. 1, 1999 |
| 435 | L.M. McCoy | Lexington, KY, March 9, 1918 | Kentucky, 1945 | Atlanta, GA, Nov. 28, 1999 |
| 436 | W.E. Hoyle | Lincolnton, July 16, 1929 | WNC, 1967 | Hickory, Dec. 6, 1999 |
| 437 | J.C. Vernon | Roxboro, Aug. 4, 1901 | NEngS, 1931 | Greensboro, Dec. 6, 1999 |
| 438 | C.E. Strickland | Laurinburg, Aug. 9, 1919 | NC-CJ, 1943 | Charlotte, Dec. 8, 1999 |
| 439 | D.L. Stubbs, Jr. | Aurora, March 10, 1914 | WNC, 1943 | Waynesville, Dec. 26, 1999 |
| 440 | W.L. Lanier | Norwood, Feb. 5, 1906 | WNC, 1932 | Spartanburg, SC, Jan. 13, 2000 |
| 441 | D.F. George | Winston-Salem, Feb. 6, 1935 | Virginia, 1960 | Charlotte, Jan. 22, 2000 |
| 442 | J.C. Smith | Lenoir, Jan. 5, 1920 | WNC, 1955 | Durham, Feb. 10, 2000 |
| 443 | T.A. Langford, Jr. | Winston-Salem, Feb. 22, 1929 | WNC, 1951 | Durham, Feb. 13, 2000 |
| 444 | M.A. McLean, Jr. | Lincoln County, May 10, 1912 | WNC, 1941 | Lincolnton, March 15, 2000 |
| 445 | G.E. White | Blacksburg, SC, Jan. 18, 1904 | WNC, 1928 | Charlotte, June 2, 2000 |
| 446 | W.O. Cooper | Buncombe Co., May 26, 1927 | WNC, 1955 | Winston-Salem, June 9, 2000 |
| 447 | P.E. Nordstrom | Bishop Hill, IL, Sept. 17, 1907 | WNC, 1962 | Albany, NY, Aug. 6, 2000 |
| 448 | E.F. Pepper, Jr. | High Point, March 21, 1926 | WNC, 1953 | Wadesboro, Aug. 15, 2000 |
| 449 | P.L. Shore, Jr. | Davie Co., Dec. 4, 1914 | WNC, 1936 | Charlotte, Aug. 27, 2000 |
| 450 | L.F. Tuttle | Pine Hill, AL, Jan. 21, 1905 | WNC, 1929 | Winston-Salem, Sept. 10, 2000 |
| 451 | B.T. McKinney | Grassy Creek, April 2, 1929 | WNC, 1960 | Linville, Oct. 24, 2000 |
| 452 | C.E. Murray | Catawba Co., May 31, 1899 | WNC, 1929 | Greensboro, Oct. 28, 2000 |
| 453 | J.A. Fitzgerald | Crouse, Sept. 27, 1927 | WNC, 1950 | Winston-Salem, Nov. 1, 2000 |
| 454 | J.T. Frazier, Jr. | Anderson, SC, April 23, 1919 | WNC, 1948 | Easley, SC, Jan. 21, 2001 |
| 455 | S.B. Biggers | Cabarrus Co., July 7, 1915 | WNC, 1940 | Charlotte, Feb. 15, 2001 |
| 456 | H.M. King, Jr. | Hendersonville, April 16, 1911 | WNC, 1968 | Asheville, Feb. 20, 2001 |
| 457 | C.E. Bruce | Landrum, SC, May 26, 1923 | WNC, 1955 | Lenoir, March 7, 2001 |
| 458 | W.R. Thompson | Randolph Co., Jan. 25, 1915 | WNC, 1941 | Greensboro, March 10, 2001 |
| 459 | J.J. Patterson | Rockingham, May 3, 1912 | NC-CJ, 1940 | High Point, March 28, 2001 |
| 460 | W.R. Jacks | Iredell Co., July 6, 1914 | WNC, 1945 | Asheville, April 2, 2001 |
| 461 | C.L. White | Burke Co., Jan. 21, 1930 | WNC, 1975 | Hickory, April 12, 2001 |
| 462 | T.H. Swofford, Sr. | Cleveland Co., Oct. 6, 1903 | WNC, 1927 | Maryville, TN, April 17, 2001 |
| 463 | C.W. Randolph | Gibsonville, Dec. 20, 1919 | WNC, 1950 | Charlotte, April 20, 2001 |
| 464 | J.A. Lowder | Coolesmea, Aug. 22, 1921 | WNC, 1943 | Charlotte, May 5, 2001 |
| 465 | C.M. Boggs | Salisbury, Sept. 12, 1918 | WNC, 1943 | Winston-Salem, June 9, 2001 |
| 466 | R.W. McCulley | Perry Co., AL, June 22, 1910 | WNC, 1939 | Banner Elk, June 14, 2001 |
| 467 | J.E. Hawkins | Macon, GA, May 22, 1931 | WNC, 1955 | Charlotte, July 15, 2001 |
| 468 | T.L. McDonald | Anniston, AL, Feb. 3, 1919 | WNC, 1943 | Hickory, July 26, 2001 |
| 469 | C.D. Pyatt | Marion, Nov. 26, 1928 | WNC, 1950 | Salisbury, Aug. 14, 2001 |
| 470 | J.E. Rink | Salisbury, Nov. 12, 1912 | WNC, 1938 | Jacksonville, FL, Aug. 18, 2001 |
| 471 | A.O. Matzko | Queens, NY, June 6, 1931 | WNC, 1986 | Charlotte, Aug. 31, 2001 |
| 472 | J.B. Golden, Sr. | Hickory, May 29, 1925 | WNC, 1949 | Clyde, Nov. 15, 2001 |
| 473 | G.A. Upton | Caroleen, June 5, 1913 | WNC, 1952 | Rutherfordton, Nov. 21, 2001 |
| 474 | H.H. Wood | Denton, Aug. 9, 1913 | WNC, 1939 | Olathe, KS, Nov. 29, 2001 |
| 475 | C.A. Weller | Lowville, NY, March 5, 1920 | WNC, 1969 | Pilot Mountain, Dec. 14, 2001 |
| 476 | P.M. Cassell | High Point, Feb. 2, 1913 | WNC, 1949 | Gastonia, Jan. 4, 2002 |
| 477 | A.M. Smith | High Point, Oct. 20, 1912 | NCMP, 1933 | Greensboro, Jan. 23, 2002 |
| 478 | B.C. Wallace | Pine Bluff, AR, Oct. 9, 1910 | Colorado, 1938 | Greensboro, Jan. 31, 2002 |
| 479 | W.A. Rock, Jr. | Winston-Salem, Aug. 29, 1917 | WNC, 1943 | Concord, March 8, 2002 |
| 480 | W.R. Locke | Manchester, NH, Nov. 20, 1907 | NewHamp, 1929 | Asheville, March 11, 2002 |
| 481 | G.W. Dalton | Lewisville, Oct. 27, 1916 | WNC, 1945 | Winston-Salem, March 15, 2002 |
| 482 | J.A. Burris | Aaron, MO, Sept. 5, 1914 | SWMo, 1936 | Lake City, FL, March 18, 2002 |
| 483 | W.E. Andrews | Davidson, Aug. 13, 1916 | WNC, 1940 | Winston-Salem, April 7, 2002 |
| 484 | J.J. Boles | Pinnacle, May 9, 1940 | WNC, 1965 | Eden, April 27, 2002 |
| 485 | H.R. Wilkinson | Mecklenburg Co., April 20, 1911 | WNC, 1956 | Charlotte, May 1, 2002 |
| 486 | W.H. Likins | Louisville, KY, Feb. 7, 1931 | Louisville, 1951 | Nashville, TN, May 21, 2002 |
| 487 | M.R. Tolbert | Jefferson, GA, April 2, 1946 | WNC, 1981 | Hickory, June 9, 2002 |
| 488 | F.H. LeMasters | Neffs, OH, April 11, 1930 | East Ohio, 1969 | Winston-Salem, June 17, 2002 |
| 489 | A.A. Ferguson | Eden, Feb. 2, 1928 | WNC, 1952 | Albemarle, June 21, 2002 |
| 490 | R.L. Young, Jr. | Columbia, SC, July 1, 1922 | WNC, 1951 | Waynesville, Aug. 28, 2002 |
| 491 | W.C. Anderson | Mocksville, Aug. 22, 1917 | WNC, 1951 | Colfax, Sept. 23, 2002 |
| 492 | F.L. Berrier | Davidson Co., Oct. 4, 1933 | WNC, 1966 | Winston-Salem, Oct. 22, 2002 |
| 493 | W.H. Groce | Greenville Co., SC, Aug. 10, 1908 | WNC, 1931 | Asheville, Oct. 25, 2002 |
| 494 | I.P. Rutledge | Stanford, AR, July 1, 1918 | WNC, 1952 | Concord, Dec. 19, 2002 |
| 495 | M.J. Byers | Caroleen, July 25, 1925 | WNC, 1955 | Rutherfordton, Jan. 25, 2003 |
| 496 | B.W. Stewart, Jr. | Charlotte, Jan. 11, 1946 | New York, 1972 | Gastonia, March 25, 2003 |
| 497 | J.C. Davis | Shelby, April 25, 1932 | WNC, 1963 | Greensboro, March 29, 2003 |
| 498 | W.W. Butler | Atlanta, GA, June 24, 1930 | WNC, 1955 | Columbia, SC, April 19, 2003 |
| 499 | N.V. McGlamery | Hayesville, Sept. 15, 1917 | WNC, 1949 | Mount Pleasant, April 20, 2003 |
| 500 | G.H. Godfrey | McDowell Co., Feb. 16, 1937 | WNC, 1975 | Marion, April 21, 2003 |

| NO. | NAME | BIRTH (Place and Date) | ADMITTED INTO TRAVELING MINISTRY | DIED (Place and Date) |
|-----|----------------------|-----------------------------------|----------------------------------------|------------------------------------|
| 501 | R.D. Byrum | Union Co., March 27, 1938 | WNC, 1943 | Thomasville, May 27, 2003 |
| 502 | H.A. Smith | Winston-Salem, Feb. 16, 1913 | NC-CJ, 1957 | Winston-Salem, May 31, 2003 |
| 503 | D.W. Mashburn | Moore Co., March 20, 1928 | WNC, 1952 | Winston-Salem, June 6, 2003 |
| 504 | R.G. Wagoner | Brown Summit, Feb. 2, 1916 | WNC, 1943 | Taylorsville, June 8, 2003 |
| 505 | G.W. Bumgarner | Traphill, Sept. 15, 1915 | WNC, 1939 | Winston-Salem, June 28, 2003 |
| 506 | W.A. Jarrett | Thomasville, July 10, 1920 | WNC, 1958 | Thomasville, July 2, 2003 |
| 507 | M.W. Nesbitt, Jr. | Madison Co., Oct. 31, 1912 | WNC, 1941 | Durham, July 3, 2003 |
| 508 | C.B. Ross | Roxboro, May 21, 1914 | WNC, 1939 | Winston-Salem, Nov. 14, 2003 |
| 509 | T.A. Summey, Jr. | Gastonia, Nov. 10, 1917 | WNC, 1943 | Winston-Salem, Nov. 28, 2003 |
| 510 | H.E. Peacock, Jr. | Mobile, AL, Oct. 29, 1953 | WNC, 1978 | Charlotte, Dec. 22, 2003 |
| 511 | R.S. Cody | Albemarle, Feb. 16, 1908 | No.N.Y., 1938 | Kannapolis, Jan. 6, 2004 |
| 512 | Budd Ellington, Jr. | Henderson, Dec. 7, 1920 | WNC, 1960 | Jackson Springs, Feb. 9, 2004 |
| 513 | D.L. Willis | Westville, OK, Aug. 9, 1931 | WNC, 1976 | Hermitage, TN, March 19, 2004 |
| 514 | J.D. Turner | Danville, VA, May 8, 1923 | WNC, 1949 | Shinglehouse, PA, March 30, 2004 |
| 515 | Winston Duggins | Winston-Salem, June 10, 1953 | WNC, 1982 | Gainesville, GA, April 20, 2004 |
| 516 | W.D. Stone | Sharon, WV, Dec. 11, 1926 | WestVa, 1956 | Greensboro, May 8, 2004 |
| 517 | C.E. Wright | Brown Summit, Sept. 23, 1935 | WNC(AM), 1996 | Greensboro, May 12, 2004 |
| 518 | H.C. Duncan | Oregon Co., MO, Feb. 4, 1922 | WNC, 1947 | Southern Pines, May 14, 2004 |
| 519 | C.W. Dennis | Athens, TN, March 26, 1904 | BR-A, 1928 | Florence, SC, June 16, 2004 |
| 520 | J.G. Allred, Sr. | Burlington, March 4, 1917 | WNC, 1963 | Richfield, June 19, 2004 |
| 521 | N.C. Bush | Cramerton, Nov. 17, 1920 | WNC, 1952 | Jacksonville, FL, July 28, 2004 |
| 522 | M.A. Latham | Sevier Co., TN, Nov. 10, 1933 | Holston, 1965 | Pfafftown, July 31, 2004 |
| 523 | W.C. Leonard | Lexington, Jan. 9, 1922 | WNC, 1949 | N. Myrtle Beach, SC, Sept. 7, 2004 |
| 524 | Jasper Boyd | Pinetown, Aug. 28, 1938 | WNC, 1974 | Winston-Salem, Sept. 13, 2004 |
| 525 | W.D. Chappell | Asheville, March 1, 1929 | Holston, 1955 | Nashville, TN, Sept. 14, 2004 |
| 526 | H.R. McSwain | Cherokee Falls, SC, Nov. 25, 1913 | NE Ohio, 1941 | Charlotte, Sept. 20, 2004 |
| 527 | J.R. Hamilton | Norwood, Jan. 3, 1915 | WNC, 1939 | Lexington, Sept. 24, 2004 |
| 528 | A.J. Cox III | Winston-Salem, March 31, 1945 | WNC, 1970 | Concord, Oct. 17, 2004 |
| 529 | E.H. Nease, Jr. | Durham, March 27, 1924 | WNC, 1947 | Asheville, Oct. 18, 2004 |
| 530 | J.E. Carter | Pelham, April 9, 1919 | NC, 1943 | Asheville, Dec. 1, 2004 |
| 531 | E.E. Richardson, Jr. | High Point, May 31, 1959 | WNC, 1988 | Climax, Dec. 6, 2004 |
| 532 | W.C. Crummett | Headwaters, VA, Sept. 1, 1920 | WNC, 1949 | Winston-Salem, Jan. 13, 2005 |
| 533 | J.H. Christy, Jr. | Andrews, Jan. 10, 1929 | WNC, 1952 | Asheville, Jan. 13, 2005 |
| 534 | R.F. Swink | Davidson Co., June 1, 1918 | WNC, 1946 | Charlotte, Feb. 15, 2005 |
| 535 | W.W. Blanton | Charlotte, April 25, 1923 | WNC, 1947 | Statesville, Feb. 18, 2005 |
| 536 | W.B.A. Culp | Gold Hill, Aug. 28, 1917 | WNC, 1942 | Charlotte, Feb. 22, 2005 |
| 537 | J.H. Madison | Reidsville, Oct. 29, 1929 | WNC, 1961 | Asheville, March 4, 2005 |
| 538 | J.W. Lasley | Winston-Salem, July 6, 1924 | WNC, 1949 | Asheville, May 20, 2005 |
| 539 | C.A. Rhinehart | Gastonia, Aug. 14, 1917 | WNC, 1954 | Winter Park, FL, May 22, 2005 |
| 540 | G.L. Ferrell | Charlotte, Dec. 16, 1952 | WNC, 1982 | Davie Co., June 21, 2005 |
| 541 | M.W. Dulin | Waynesville, Nov. 4, 1932 | NC, 1957 | Asheboro, Aug. 16, 2005 |
| 542 | R.H. Nicholson | Statesville, July 21, 1915 | WNC, 1941 | Thomasville, Oct. 8, 2005 |
| 543 | M.S. Richey | Marlin, TX, Oct. 10, 1914 | WNC, 1939 | Durham, Oct. 22, 2005 |
| 544 | R.R. Kimball, Jr. | Tampa, FL, Sept. 14, 1948 | EPenn, 1982 | High Point, Dec. 8, 2005 |
| 545 | D.45 Kelly | Rutherford Co., June 15, 1942 | WNC, 1984 | Hickory, Dec. 31, 2005 |
| 546 | T.F. Prichard | Hiddenite, May 8, 1912 | WNC, 1962 | Statesville, Jan. 3, 2006 |
| 547 | D.E. Rollins | Greensboro, July 15, 1928 | WNC, 1953 | Winston-Salem, Feb. 18, 2006 |
| 548 | D.E. Bailey | Moore Co., July 13, 1924 | WNC, 1950 | Greensboro, April 16, 2006 |
| 549 | W.T. Haselden | Florence, SC, April 25, 1922 | SGA, 1967 | Franklin, April 21, 2006 |
| 541 | R.A. Mick | Miami, FL, Jan. 9, 1948 | Florida, 1998 | Winston-Salem, May 14, 2006 |
| 542 | J.W. Hoyle III | Guilford Co., June 23, 1927 | WNC, 1951 | Concord, May 18, 2006 |
| 543 | R.L. Grant | High Point, Dec. 29, 1923 | WNC, 1953 | High Point, June 24, 2006 |
| 544 | C.H. Marcellus, Jr. | Nashville, TN, Feb. 26, 1922 | Tenn-CJ, 1956 | Reidsville, July 5, 2006 |
| 545 | I.A. Stephens | Stokes Co., Oct. 28, 1923 | WNC, 1947 | Charlotte, July 19, 2006 |
| 546 | K.M. Fralic | Toledo, OH, May 11, 1951 | WNC, 1980 | Taylorsville, Sept. 6, 2006 |
| 547 | F.A. Wright | Fallston, April 5, 1909 | WNC, 1941 | Shelby, Sept. 16, 2006 |
| 548 | J.F. Andrews | Pensacola, FL, March 3, 1945 | WNC, 1969 | Jonesboro, GA, Oct. 21, 2006 |
| 549 | M.A. Rouch | Guthrie, OK, Feb. 17, 1925 | Oklahoma, 1951 | Nashville, TN, Nov. 15, 2006 |
| 550 | J.L. Stokes II | Songdo, Korea, Aug. 23, 1908 | WNC, 1931 | Wilmington, Nov. 23, 2006 |
| 551 | A.L. Joyner, Jr. | Lexington, Sept. 3, 1946 | WNC, 1985 | Durham, Nov. 30, 2006 |
| 552 | C.W. Faulkner | Vance Co., June 28, 1912 | WNC, 1948 | Brasstown, Dec. 19, 2006 |
| 553 | J.C. Madison | Union Grove, Dec. 24, 1908 | NCMP, 1930 | Asheville, Jan. 7, 2007 |
| 554 | E.R. Freeman | Lincolnton, June 5, 1925 | WNC, 1952 | Lincolnton, Jan. 19, 2007 |
| 555 | J.R. Andrews | Landrum, SC, May 29, 1918 | Virginia, 1942 | Lake Junaluska, Jan. 22, 2007 |
| 556 | J. R. Gottula | Nebraska City, OK, Jan. 10, 1951 | Nebraska, 1974 | Winston-Salem, Feb. 16, 2007 |
| 557 | T.C. Jones | Louisville, MS, Aug. 12, 1918 | UMiss, 1943 | Greensboro, March 2, 2007 |
| 558 | T.C. McLean | Rockingham, Feb. 28, 1928 | WNC, 1958 | Matthews, April 10, 2007 |
| 559 | G.H. Needham | Person Co., Nov. 6, 1916 | WNC, 1942 | Asheville, May 2, 2007 |
| 560 | J.S. Barrett | York Co., SC, May 22, 1934 | SC, 1956 | Waynesville, June 20, 2007 |
| 561 | W.T. Forbis | Monroe, Dec. 14, 1921 | WNC, 1952 | Winston-Salem, July 12, 2007 |
| 562 | M.D. Mashburn | Forsyth Co., Dec. 15, 1961 | WNC, 1986 | Winston-Salem, July 26, 2007 |
| 563 | M.E. Harbin | Lawrenceville, GA, Oct. 9, 1920 | WNC, 1945 | Waynesville, Aug. 10, 2007 |
| 564 | G.A. Brooks | Catawba Co., Oct. 19, 1919 | NC-C, 1945 | Archdale, Sept. 2, 2007 |
| 565 | B.T. Steele | Greensboro, May 18, 1925 | WNC, 1955 | Shelby, Sept. 21, 2007 |
| 566 | p.m. Hart | Morganton, Oct. 26, 1930 | WNC, 1962 | Hickory, Oct. 7, 2007 |
| 567 | E.H. Lowman | Connelly Springs, March 15, 1912 | WNC, 1938 | Charlotte, Oct. 25, 2007 |
| 568 | B.C. Russell | Palmetto, FL, Nov. 19, 1914 | Florida, 1939 | Charlotte, Nov. 14, 2007 |
| 569 | J.R. Bogle | Bristow, OK, Nov. 18, 1913 | California, 1940 | Pleasant Hill, TN, Dec. 11, 2007 |
| 570 | J.L. McWhorter | Waxhaw, Sept. 4, 1926 | WNC, 1954 | Asheville, Dec. 25, 2007 |
| 571 | H.C. Wilkinson | Katy, TX, June 23, 1938 | WNC, 1942 | Durham, Dec. 26, 2007 |
| 572 | C.W. Judy | Charleston, WV, April 10, 1918 | WNC, 1943 | Winston-Salem, Jan. 3, 2008 |
| 573 | W.G.H. Hawks | Carroll Co., VA, March 24, 1921 | WNC, 1959 | Mount Airy, Jan. 15, 2008 |
| 574 | K.D. Crouse | Lexington, July 7, 1921 | WNC, 1944 | Asheboro, Jan. 18, 2008 |
| 575 | D.K. Allcorn | Freedom, PA, July 7, 1928 | Central PA, 1949 | Marion, Jan. 29, 2008 |
| 576 | L.D. Wilkinson | Charlotte, Sept. 27, 1936 | WNC, 1959 | Waynesville, Feb. 4, 2008 |
| 577 | D.W. Charlton, Jr. | Roanoke, VA, May 20, 1926 | WNC, 1950 | The Villages, FL, Feb. 22, 2008 |
| 578 | R.M. Kitley | Troy, NY, May 12, 1933 | WNC, 1965 | High Point, March 11, 2008 |
| 579 | P.M. Bradley, Jr. | Atlanta, GA, Dec. 7, 1932 | Ala-WFla, 1966 | Greensboro, March 30, 2008 |
| 580 | J.W. Crawley | Greensboro, Nov. 30, 1917 | NEngSo, 1942 | Chapin, SC, April 5, 2008 |
| 581 | H.L. Watwood III | Charlotte, Sept. 16, 1940 | WNC, 1986 | Monroe, April 2, 2008 |
| 582 | J.E. Hull | Laurel, MS, June 30, 1928 | Ala-WFla, 1951 | Greensboro, May 6, 2008 |
| 583 | K.R. Moore, Sr. | Catawba Co., Aug. 21, 1920 | WNC, 1950 | Greensboro, May 23, 2008 |
| 584 | R.E. Bell | Lexington, May 17, 1919 | WNC, 1943 | Spencer, May 27, 2008 |
| 585 | Luther Crady, Jr. | Fagus, MO, Dec. 9, 1931 | SC, 1964 | Winston-Salem, May 28, 2008 |
| 586 | E.U. Stephens | Lawsonville, July 30, 1909 | WNC, 1955 | Charlotte, June 12, 2008 |
| 587 | D. R. Barnhardt | Davie County, Feb. 17, 1934 | WNC, 1977 | Winston-Salem, Sept. 8, 2008 |
| 588 | E. M. Heath | Winston-Salem, Nov. 12, 1925 | WNC, 1954 | Winston-Salem, Sept. 18, 2008 |
| 589 | Robert Bunch | Statesville, April 2, 1924 | WNC, 1951 | Winston-Salem, Oct. 14, 2008 |
| 590 | Reece E. Cook, Jr. | Cabarrus County, Oct. 19, 1941 | WNC, 1965 | Charlotte, Oct. 24, 2008 |
| 591 | C. Edward Roy | Birmingham, AL, July 15, 1917 | WNC, 1944 | Brevard, Nov. 1, 2008 |
| 592 | John S. Oakley | Yadkin County, Sept. 12, 1914 | WNC, 1949 | Winston-Salem, Nov. 5, 2008 |
| 593 | Glenn L. Lyles | Watertown, TN, Nov. 5, 1930 | TN-CJ, 1962 | Greensboro, Dec. 24, 2008 |
| 594 | Floyd G. Bottoms | High Point, Feb. 3, 1914 | WNC, 1953 | Shelby, Jan. 6, 2009 |
| 595 | Elton L. Strickland | Harnett Co., Feb. 19, 1934 | WNC, 1970 | Washington, Jan. 9, 2009 |
| 596 | James W. White | Burke County, Aug. 26, 1946 | WNC, 1984 | Valdese, Jan. 21, 2009 |

| NO. | NAME | BIRTH (Place and Date) | ADMITTED INTO TRAVELING MINISTRY | DIED (Place and Date) |
|-----|------------------------------|----------------------------------|----------------------------------------|--------------------------------------|
| 597 | Betty M. Armstrong | Shawnee, OK, July 27, 1938 | WNC, 1997 | Winston-Salem, Feb. 3, 2009 |
| 598 | John B. Hurley | Asheboro, Sept. 30, 1922 | WNC, 1945 | Waynesville, Feb. 7, 2009 |
| 599 | Arthur A. Robinson | Napoleonville, LA, Feb. 20, 1928 | Louis, 1949 | Las Vegas, NV, Feb. 18, 2009 |
| 600 | Doris C. Weddington | High Point, April 14, 1926 | WNC, 1992 | Mooreville, March 23, 2009 |
| 601 | Jack George Stratas | Starkville, MS, March 2, 1942 | WNC, 1996 | Denton, March 24, 2009 |
| 602 | Delma Lee Money | Elkin, Sept. 3, 1946 | WNC, 1989 | Pinnacle, April 9, 2009 |
| 603 | Letchford B. Laye | Charlotte, April 12, 1918 | WNC, 1951 | Hendersonville, April 29, 2009 |
| 604 | Fred Donald Beatty | Belmont, Dec. 27, 1931 | WNC, 1955 | Concord, May 31, 2009 |
| 605 | Harlan L. Creech, Jr. | Barnwell Co., SC, Sept. 21, 1912 | WNC, 1935 | Charlotte, June 15, 2009 |
| 606 | Floyd Lee Heckard | Gastonia, Jan. 24, 1923 | Louisiana, 1949 | Savannah, GA, June 28, 2009 |
| 607 | Muriel C. Hickman | Coulterville, TN, March 5, 1921 | E TN-CJ, 1959 | Asheville, July 10, 2009 |
| 608 | J. Edwin Houk | Burke Co., Nov. 8, 1931 | WNC, 1954 | Asheville, Aug. 25, 2009 |
| 609 | Zeno C. Wright | Cleveland Co., April 1, 1928 | WNC, 1969 | Shelby, Sept. 16, 2009 |
| 610 | G. Howard Allred | Guilford Co., May 28, 1922 | WNC, 1950 | Greensboro, Oct. 12, 2009 |
| 611 | Herman C. Beck | Jamestown, May 30, 1927 | WNC, 1954 | High Point, Nov. 5, 2009 |
| 612 | Hugh L. Bond | Memphis, TN, Oct. 7, 1936 | Memphis, 1958 | Boone, Nov. 17, 2009 |
| 613 | Harold N. Smisor | Marion, IN, Dec. 18, 1933 | WNC, 1997 | Tryon, Nov. 23, 2009 |
| 614 | Hugh V. Ferguson | Whittier, May 23, 1920 | Tenn, 1951 | Bluefield, WV, Dec. 25, 2009 |
| 615 | John Wesley Cole | Rutherford County, Dec. 10, 1924 | WNC, 1963 | Valdese, Jan. 20, 2010 |
| 616 | Robert H. Stamey | Belwood, Nov. 3, 1915 | WNC, 1941 | Waynesville, Jan. 22, 2010 |
| 617 | Joseph M. Taylor, Jr. | Iredell County, June 21, 1921 | WNC, 1945 | Winston-Salem, Jan. 24, 2010 |
| 618 | Billy Mac Whiteside | Pineville, July 6, 1933 | WNC, 1956 | Lenexa, Kansas, Feb. 1, 2010 |
| 619 | Claude L. Campbell, Jr. | Onancock, VA, May 28, 1925 | SGA, 1953 | Gastonia, Feb. 16, 2010 |
| 620 | Robert A. Foster | Porter, IN, April 21, 1928 | WNC, 1951 | Winston-Salem, May 18, 2010 |
| 621 | Collins M. Benfield | Taylorsville, May 26, 1916 | WNC, 1960 | Banner Elk, June 6, 2010 |
| 622 | Harlan L. Creech III | Hickory, May 16, 1932 | WNC, 1954 | Salisbury, July 15, 2010 |
| 623 | Habakkuk Taylor | Midnight, MS, Feb. 8, 1931 | WNC, 1993 | Shelby, July 17, 2010 |
| 624 | Wade Glenn Rogers | Mooreville, July 11, 1920 | WNC, 1955 | Charlotte, Aug. 8, 2010 |
| 625 | Robey Alan Wilson | Valdese, Sept. 18, 1962 | WNC, 2006 | Morganton, Aug. 10, 2010 |
| 626 | William Rayvon White | Lexington, Oct. 1, 1924 | WNC, 1963 | Maggie Valley, Sept. 5, 2010 |
| 627 | William H. Phaegin, Jr. | Hall Co., GA, July 7, 1926 | WNC, 1957 | Shelby, Sept. 15, 2010 |
| 628 | Worth A. Sweet, Sr. | Iredell Co., June 26, 1914 | WNC, 1946 | Charlotte, Sept. 16, 2010 |
| 629 | Fred Adam Hill | Rowan Co., Feb. 1, 1926 | WNC, 1953 | Salisbury, Sept. 19, 2010 |
| 630 | Oren Rex Edmonds | Charlotte, Feb. 25, 1930 | WNC, 1965 | Statesville, Sept. 23, 2010 |
| 631 | Joseph Meek Goode Warner | Greensboro, Dec. 11, 1928 | WNC, 1951 | Irmo, SC, Oct. 7, 2010 |
| 632 | Creighton Boutelle Lacy | Kuling, China, May 31, 1919 | NY East, 1944 | Durham, Oct. 8, 2010 |
| 633 | Robert Benjamin Forward | Malden, MA, Feb. 13, 1935 | WNC, 1959 | Charlotte, Oct. 10, 2010 |
| 634 | Richard Douglas Bailey | New York, NY, March 6, 1934 | Peninsula, 1957 | Charlotte, Oct. 10, 2010 |
| 635 | Zella Sparks Carpenter | Bakersville, Nov. 21, 1941 | NC, 1994 | Asheville, Nov. 25, 2010 |
| 636 | Janet Elizabeth Anderson | High Point, April 15, 1947 | WNC, 1998 | Wilkesboro, Nov. 29, 2010 |
| 637 | Reta Dover Steck | York, SC, Dec. 1, 1958 | WNC, 2005 | Charlotte, Dec. 7, 2010 |
| 638 | Eugene Clark Johnston | Asheville, Jan. 7, 1927 | Virginia, 1957 | Asheville, Feb. 15, 2011 |
| 639 | Dan Pressley Stowe | Belmont, Sept. 9, 1929 | WNC, 1953 | High Point, March 14, 2011 |
| 640 | Eddie Lee Black | Concord, Feb. 10, 1942 | WNC, 1976 | Concord, March 17, 2011 |
| 641 | Charles E. Morton, Sr. | Guilford County, Oct. 12, 1925 | WNC, 1975 | Alpharetta, GA, March 19, 2011 |
| 642 | George Elton Auman | Biscoe, April 20, 1929 | WNC, 1954 | Terrell, March 20, 2011 |
| 643 | Benjamin Franklin Davis | Lawndale, Aug. 14, 1933 | WNC, 1967 | Lawndale, April 27, 2011 |
| 644 | Horwood Prettyman Myers, Jr. | Onancock, VA, April 20, 1916 | Virginia, 1937 | Asheville, June 19, 2011 |
| 645 | Larry Gwyn Bumgarner | Hickory, Sept. 17, 1934 | WNC, 1959 | Hickory, July 4, 2011 |
| 646 | Arthur Ruffus Livengood | Winston-Salem, Oct. 10, 1922 | WNC, 1964 | Pinnacle, July 7, 2011 |
| 647 | Gene Houston Little | Concord, Aug. 15, 1930 | WNC, 1954 | Richmond, VA, July 8, 2011 |
| 648 | Douglas Howard Butler | Richmond, VA, Aug. 14, 1938 | WNC, 1964 | Winston-Salem, July 22, 2011 |
| 649 | Dayle Gregory Groh | St. Joseph, MO, July 21, 1934 | WNC, 1959 | Charlotte, Aug. 4, 2011 |
| 650 | James Samuel Gibbs, Jr. | Morven, Aug. 28, 1924 | WNC, 1951 | Rock Hill, SC, Aug. 8, 2011 |
| 651 | John Robinson Sillis | Gaston Co., March 5, 1917 | WNC, 1953 | Charlotte, Oct. 12, 2011 |
| 652 | Charles William Sartin | Greensboro, March 8, 1932 | WNC, 1956 | Concord, Oct. 20, 2011 |
| 653 | Lloyd George Hunsucker | Hampton, VA, Aug. 3, 1926 | WNC, 1959 | Winston-Salem, Nov. 1, 2011 |
| 654 | Thomas Jolly Howard | Salisbury, Jan. 21, 1926 | WNC, 1962 | Winston-Salem, Nov. 5, 2011 |
| 655 | John Frank Cagle | Randolph Co., April 16, 1914 | WNC, 1940 | Asheboro, Nov. 8, 2011 |
| 656 | James Wesley Gwyn, Sr. | Jonesville, March 17, 1916 | WNC, 1948 | Raleigh, April 9, 2012 |
| 657 | Henry Samuel Carter | Walkertown, March 17, 1925 | WNC, 1948 | Winston-Salem, May 12, 2012 |
| 658 | Richard Irving Dean | Amarillo, TX, Jan. 19, 1945 | WNC, 1997 | Waverly, OH, May 17, 2012 |
| 659 | John Frank Edwards | Belmont, July 5, 1926 | WNC, 1960 | Winston-Salem, May 29, 2012 |
| 660 | Charles Ronald Riley | Abington, PA, Nov. 7, 1938 | WNC, 2003 | Charlotte, June 17, 2012 |
| 661 | Edward Davis Cantor, Jr. | High Point, Dec. 15, 1922 | WNC, 1969 | Charlotte, June 21, 2012 |
| 662 | Carlos Alberto Rodriguez | Habana, Cuba, Sep. 17, 1915 | WNC, 1968 | Asheville, Aug. 6, 2012 |
| 663 | John Herbert Deyton, Sr. | Avondale, July 24, 1926 | WNC, 1970 | Lexington, Aug. 23, 2012 |
| 664 | Jack Homer Cooke, Sr. | Maiden, June 24, 1921 | WNC, 1943 | Winston-Salem, Sep. 23, 2012 |
| 665 | Charles Adolph Stewart | Greensboro, July 13, 1940 | WNC, 1993 | Graham, Oct. 14, 2012 |
| 666 | Robert Miller Clinard | Thomasville, April 24, 1934 | WNC, 1959 | Boiling Springs Lakes, Oct. 15, 2012 |
| 667 | Leonard Ingram Stadler, Jr. | Reidsville, March 28, 1952 | WNC, 1979 | Rockingham, Oct. 22, 2012 |
| 668 | Milford Vernon Thumm | Wilmore, KY, Dec. 9, 1917 | WNC, 1943 | Durham, Dec. 4, 2012 |
| 669 | Joe Alvis Law | Draper, Feb. 7, 1938 | WNC, 1961 | Winston-Salem, Dec. 15, 2012 |
| 670 | Timothy Isaac Johnson II | Centerville, AL, June 10, 1934 | WNC, 1979 | Kannapolis, Jan. 31, 2013 |
| 671 | Alvin Austin Wilson | Misenheimer, Sep. 30, 1925 | WNC, 1949 | Lenoir, Feb. 2, 2013 |
| 672 | Julian Astor Lindsey | Leatherwood, VA, May 23, 1913 | WNC, 1939 | Winston-Salem, Feb. 15, 2013 |
| 673 | Glynn Aubrey Oglesby | Selma, AL, Jan. 10, 1920 | WNC, 1945 | Orange Park, FL, Feb. 28, 2013 |
| 674 | Theron Dale Holcombe | Candler, Feb. 7, 1924 | WNC, 1959 | Mooreville, April 3, 2013 |
| 675 | John Wesley Kale | Thomasville, July 18, 1937 | WNC, 1966 | Greensboro, April 9, 2013 |
| 676 | Raymond Howard Kirk, Sr. | Kansas City, MO, April 19, 1925 | WNC, 1968 | Melbourne, FL, April 30, 2013 |
| 677 | Henry Morrison Pollock | Connelsville, PA, Nov. 6, 1920 | WNC, 1951 | Rockingham, May 2, 2013 |
| 678 | Robert Howard McDowell | Stanley, Jan. 16, 1930 | WNC, 1968 | Gastonia, May 18, 2013 |
| 679 | John Perry Spillman, Jr. | Louisville, KY, Nov. 9, 1926 | WNC, 1955 | Greensboro, May 18, 2013 |
| 680 | Joseph Marion Fulk, Sr. | Mt. Airy, July 11, 1927 | WNC, 1962 | Kannapolis, June 14, 2013 |
| 681 | Theodore Schott Hoffman | Dunbar, WV, April 3, 1930 | W.Va., 1954 | Mooreville, July 19, 2013 |
| 682 | James Thomas Trollinger | Asheboro, Feb. 8, 1945 | WNC, 1968 | Charlotte, July 20, 2013 |
| 683 | Jesse Louis Johnson, Jr. | Siler City, March 15, 1918 | WNC, 1945 | Charlotte, July 31, 2013 |
| 684 | Jack Dempsey Harris | Kings Mountain, March 24, 1925 | VA, 1950 | Spartanburg, SC, Aug. 13, 2013 |
| 685 | George Wesley Rudisill | Lincolnton, July 3, 1921 | WNC, 1950 | Charlotte, Aug. 29, 2013 |
| 686 | Paul Eugene Bravender | Flint, MI, July 17, 1936 | WNC, 1991 | High Point, Oct. 10, 2013 |
| 687 | Giles Oren Bowman, Sr. | Pinnacle, Feb. 5, 1931 | WNC, 1956 | Charlotte, Oct. 12, 2013 |
| 688 | William Heller Dyar | Pickens, SC, May 27, 1918 | WNC, 1959 | Winston-Salem, Oct. 20, 2013 |
| 689 | Derrell Lloyd Parris | Landrum, SC, Sep. 13, 1934 | WNC, 1964 | Charlotte, Nov. 19, 2013 |
| 690 | William Tracy Medlin, Jr. | Raleigh, Jan. 8, 1916 | WNC, 1942 | Winston-Salem, Dec. 24, 2013 |
| 691 | John James Powell | Polk Co., Sep. 15, 1917 | WNC, 1942 | Columbus, Dec. 24, 2013 |
| 692 | James A. Northington, Sr. | Davisboro, GA., Oct., 21, 1921 | WNC, 1956 | Thomasville, Jan. 5, 2014 |
| 693 | Charles Russell Moore | Asheville, Sep. 29, 1934 | WNC, 1983 | Dobson, Jan. 15, 2014 |
| 694 | Ben Tyra Gantt, Jr. | Belwood, Sep. 12, 1920 | WNC, 1976 | Rutherfordton, Jan. 29, 2014 |
| 695 | Robert Haroldean Hipps | Canton, Aug. 7, 1920 | WNC, 1948 | Nashville, TN, Feb. 3, 2014 |
| 696 | Robert Glenn Russell, Jr. | Greensboro, June 13, 1932 | WNC, 1956 | Winston-Salem, Feb. 8, 2014 |
| 697 | Don Edwin Conrad | Darlington, IN, Nov. 25, 1922 | WNC, 1969 | Greensboro, March 2, 2014 |
| 698 | Allen B. Weaver | Jefferson, Nov. 17, 1935 | WNC, 1971 | Winston-Salem, April 19, 2014 |
| 600 | Louis Miles | Waverly, WV, Nov. 15, 1932 | W.Va., 1955 | Asheville, April 26, 2014 |

| NO. | NAME | BIRTH (Place and Date) | ADMITTED INTO TRAVELING MINISTRY | DIED (Place and Date) |
|-----|-------------------------|-------------------------------------|----------------------------------------|--------------------------------|
| 700 | John Mathias Rufty | Salisbury, Jan. 14, 1934 | WNC, 1958 | Franklinville, April 28, 2014 |
| 701 | Willard Leslie Stevens | Greenbackville, VA, Aug. 6, 1917 | WNC, 1970 | Salisbury, MD, May 31, 2014 |
| 702 | Sidney A. Head III | Columbia, June 6, 1932 | Miss., 1955 | Charlotte, July 13, 2014 |
| 703 | Fred Falls, Jr | Kings Mountain, March 26, 1937 | NC, 1964 | Gastonia, July 28, 2014 |
| 704 | J. Frank Herman | Lincoln Co., Aug. 7, 1938 | WNC, 1964 | Bessemer City, Aug. 3, 2014 |
| 705 | Susan E. Norman Vickers | Winston-Salem, Oct. 9, 1957 | WNC, 1983 | Greensboro, Aug. 22, 2014 |
| 706 | Joe E. Luther, Jr | Charlotte, June 19, 1943 | WNC, 1967 | Mt. Pleasant, Sep. 8, 2014 |
| 707 | Frank B. Cook | Eufaula, May 15, 1927 | WNC, 1949 | Clemmons, Oct. 22, 2014 |
| 708 | James O. Prichard | Hiddenite, Feb. 10, 1921 | WNC, 1962 | Hiddenite, Oct. 25, 2014 |
| 709 | James R. Hamilton | New Bern, Oct. 1, 1926 | WNC, 1973 | Lake Junaluska, Nov. 6, 2014 |
| 710 | Harry R. Sellers, Jr | Brevard, July 3, 1935 | WNC, 1961 | Hendersonville, Nov. 14, 2014 |
| 711 | Donald L. Fisher | Iron Station, Oct. 29, 1923 | WNC, 1955 | Iron Station, Nov. 22, 2014 |
| 712 | Joseph C. Daniels, Sr | Greensboro, Aug. 28, 1926 | WNC, 1961 | Conway, SC, Nov. 24, 2014 |
| 713 | D. P. Smotherman, Jr | Murfreesboro, TN, Sep. 4, 1931 | Tenn., 1955 | High Point, Nov. 29, 2014 |
| 714 | J. Joel Carter | Asheville, Oct. 11, 1947 | WNC, 1971 | Wasilla, AK, Dec. 1, 2014 |
| 715 | Joseph J. Hauser | Winston-Salem, Oct. 22, 1924 | WNC, 1952 | Burlington, Dec. 8, 2014 |
| 716 | J. Kent Outlaw, Jr | Albemarle, June 29, 1928 | Tenn., 1959 | Winston-Salem, Dec. 24, 2014 |
| 717 | R. Harold Strader | Rockingham Co., Oct. 18, 1924 | WNC, 1953 | Asheville, Dec. 29, 2014 |
| 718 | Robert W. Little | Charlotte, April 25, 1938 | WNC, 1961 | Waynesville, Jan. 8, 2015 |
| 719 | M. Marion Workman | Thomasville, Jan. 25, 1925 | WNC, 1951 | Pleasant Garden, Jan. 8, 2015 |
| 720 | William D. Clodfelter | Guilford Co., Nov. 3, 1933 | WNC, 1967 | Asheville, Jan. 9, 2015 |
| 721 | Melita B. Padilla | Salisbury, Jan. 1, 1946 | Tenn., 1998 | Charlotte, Jan. 24, 2015 |
| 722 | Boyce Huffstetler | Kings Mountain, Nov. 11, 1930 | WNC, 1953 | Mooresville, Feb. 9, 2015 |
| 723 | Emmett E. Hiatt, Jr | Davidson Co., March 19, 1928 | WNC, 1953 | High Point, Feb. 26, 2015 |
| 724 | William O. Bigham | Monroe, Sep. 4, 1931 | WNC, 1954 | Greensboro, March 29, 2015 |
| 725 | James Chalmus Grose, Jr | Belmont, April 12, 1930 | WNC, 1953 | Lake Junaluska, April 22, 2015 |
| 726 | Russell N. Burson, Jr | Selma, Oct. 3, 1929 | N.Ala., 1953 | Waynesville, April 29, 2015 |
| 727 | John James Miller | Easley, Aug. 11, 1920 | La., 1950 | Lake Junaluska, May 11, 2015 |
| 728 | Ronald A. Koonts | High Point, Nov. 21, 1938 | WNC, 1962 | Waynesville, May 13, 2015 |
| 729 | Joseph M. Reeves | Walnut, Jul. 27, 1929 | WNC, 1961 | Shelby, May 19, 2015 |
| 730 | J. David Reep | Forest City, Feb. 6, 1945 | WNC, 1979 | Troutman, May 24, 2015 |
| 731 | Gary B. Foster | Lexington, Feb. 17, 1949 | WNC, 2002 | Winston-Salem, May 29, 2015 |
| 732 | Philip H. Gibbs | Weaverville, April 22, 1928 | WNC, 1952 | Cornelius, Aug 30, 2015 |
| 733 | Thomas E. Rutledge, Jr | Childress, TX, May 21, 1920 | Tenn, 1947 | Winston-Salem, Sept. 23, 2015 |
| 734 | Marion M. Swann | Bakersville, July 19, 1939 | WNC, 1962 | Boonville, Oct. 5, 2015 |
| 735 | J. Edward Maddox | Marshall, MO, Sept. 9, 1945 | GNJ, 1969 | Sherrills Ford, Oct. 14, 2015 |
| 736 | James W. Fowler III | Reidsville, Oct. 12, 1940 | Nwrk, 1964 | Decatur, GA, Oct. 16, 2015 |
| 737 | R. Hal Finney | East Bend, Jan. 29, 1929 | WNC, 1958 | Dobson, Oct. 22, 2015 |
| 738 | Lillie M. Jones | Brevard, Dec 8, 1942 | WNC, 2003 | Winston-Salem, Oct. 27, 2015 |
| 739 | Zane G. Norton | Raeftord, April 16, 1924 | WNC, 1952 | Concord, Oct. 27, 2015 |
| 740 | Vernon J. Ramsey | Salisbury, May 17, 1923 | WNC, 1951 | Kinston, Oct. 29, 2015 |
| 741 | Billie S. Morrison | Greensboro, Jan. 17, 1936 | WNC, 1987 | Greensboro, Nov 2, 2015 |
| 742 | Wayne W. Woodward | Greensburg, IN, May 4, 1930 | WNC, 1955 | Jackson, MS, Dec 3, 2015 |
| 743 | J. Harley Cecil | High Point, July 30, 1928 | WNC, 1955 | Wake Forest, Dec 9, 2015 |
| 744 | Charles T. Davis | Wayne Co., May 28, 1940 | WNC, 1973 | Concord, Dec 11, 2015 |
| 745 | Michael F. Burris | Concord, Sept. 29, 1955 | WNC, 2007 | Thomasville, Dec 20, 2015 |
| 746 | C. Jack Caudill | Millers Creek, Aug 30, 1925 | WNC, 1952 | Winston-Salem, Dec 25, 2015 |
| 747 | John K. Miller | Statesville, Sept. 21, 1919 | WNC, 1953 | Rutherfordton, Feb. 27, 2016 |
| 748 | Harley M. Williams | Concord, Oct. 24, 1920 | WNC, 1944 | Asheville, March 4, 2016 |
| 749 | Donald K. Funderburk | Matthews, June 20, 1921 | WNC, 1951 | Winston-Salem, March 7, 2016 |
| 750 | Carroll C. Lupton, Jr | Burlington, April 10, 1938 | WNC, 2000 | High Point, March 26, 2016 |
| 751 | Mark F. Wimmer | Dry Fork, VA, July 2, 1934 | NArk, 1956 | Dry Fork, VA, April 14, 2016 |
| 752 | Henry A. Justice | Alexander, Nov 1, 1935 | WNC, 1959 | Charlotte, April 23, 2016 |
| 753 | Hubert C. Clinard | Thomasville, Sept. 18, 1924 | WNC, 1955 | Stanley, June 13, 2016 |
| 754 | M. Margaret Nunez | Raleigh, June 5, 1947 | WNC, 2009 | Charlotte, June 21, 2016 |
| 755 | J. Hal Varner | Farmer, July 19, 1931 | WNC, 1970 | Welcome, June 30, 2016 |
| 756 | John D. Jolly | Lumberton, August 11, 1931 | WNC, 1993 | Browns Summit, July 17, 2016 |
| 757 | C. Bryce Smith, Sr | Lexington, March 17, 1929 | WNC, 1966 | Lexington, July 27, 2016 |
| 758 | Robert W. Combs | Yadkinville, March 13, 1928 | WNC, 1963 | Lincolnton, Aug. 25, 2016 |
| 759 | Bobby J. Dennis | Troy, January 4, 1932 | WNC, 1955 | Mount Gilead, Sept. 3, 2016 |
| 760 | Reginald J. Cooke | Maiden, August 2, 1931 | WNC, 1955 | Asheville, Sept. 27, 2016 |
| 761 | James R. Faggart | Landis, October 20, 1935 | WNC, 1959 | China Grove, Oct. 28, 2016 |
| 762 | K. Ronald Moss | Gadsden, AL, September 6, 1949 | WNC, 1980 | Asheville, December 10, 2016 |
| 763 | Robert L. Clayton, Jr | New Orleans, LA, March 7, 1926 | La., 1958 | Ocala, FL, December 23, 2016 |
| 764 | Loy H. Witherspoon, Jr | Catawba, January 17, 1930 | WNC, 1954 | Charlotte, January 15, 2017 |
| 765 | Liston Sellers, Jr | Dillon, SC, August 12, 1930 | NC-CJ, 1956 | Greensboro, January 16, 2017 |
| 766 | Richard J. Crowder, Sr | High Point, April 18, 1929 | WNC, 1953 | Asheville, January 19, 2017 |
| 767 | Robert J. Ralls | Greensboro, April 5, 1931 | WNC, 1954 | Greensboro, April 9, 2017 |
| 768 | Peter E. A. Addo | Christiansborg, Ghana, June 8, 1935 | NC Va, 1967 | Greensboro, April 14, 2017 |
| 769 | William H. Faggart | Kannapolis, September 26, 1928 | WNC, 1961 | New London, May 18, 2017 |
| | Mark S. Denton | Salisbury, June 13, 1954 | WNC, 1987 | Mocksville, June 12, 2017 |

2. PROVISIONAL MEMBERS

| NO. | NAME | BIRTH (Place and Date) | ADMITTED INTO PROVISIONAL MEMBERSHIP | DIED (Place and Date) |
|-----|--------------------------|--------------------------------|--------------------------------------------|---------------------------|
| 1 | P.L. Wilkins, Jr. | Iredell Co., July 15, 1932 | WNC, 1969 | Mocksville, Sept. 1, 1970 |
| 2 | D.R. Halliburton | Miami Beach, FL, Aug. 12, 1944 | WNC, 1994 | Asheville, May 14, 1997 |
| 3 | R.R. Kingston | Laurel, MS, Oct. 31, 1954 | WNC, 2000 | Shelby, July 7, 2002 |
| 4 | K.M. Day | Erie, PA, Jan. 26, 1955 | WNC, 2002 | Randleman, Dec. 27, 2002 |
| 5 | Robert Allen Ingram, Jr. | High Point, June 26, 1960 | WNC, 2008 | Harmony, May 13, 2011 |
| 6 | Anne Collins Musselman | Baltimore, MD, Sep. 8, 1938 | WNC, 1998 | Decatur, GA, Dec 12, 2015 |

3. ASSOCIATE MEMBERS

| NO. | NAME | BIRTH (Place and Date) | ADMITTED INTO ASSOCIATE MEMBERSHIP | DIED (Place and Date) |
|-----|----------------|----------------------------------|------------------------------------------|----------------------------|
| 1 | W.W. Benson | Rowan Co., Sept. 7, 1915 | WNC, 1969 | Troy, Oct. 8, 1971 |
| 2 | W.C. Belcher | Clay Co., WV, Aug. 10, 1918 | WNC, 1969 | High Point, April 10, 1973 |
| 3 | G.G. Gregory | Pacolet Mills, SC, April 9, 1914 | WNC, 1969 | Salisbury, Feb. 6, 1975 |
| 4 | E.F. Kale | Catawba Co., Jan. 18, 1906 | WNC, 1969 | Fairview, Nov. 28, 1976 |
| 5 | Bennie Walters | Bennettsville, SC, Oct. 18, 1910 | WNC, 1969 | Hildebran, April 18, 1977 |
| 6 | F.J. Rogers | Henderson Co., Feb. 16, 1906 | WNC, 1969 | Asheville, Oct. 31, 1977 |
| 7 | H.G. Clayton | Cabarrus Co., Dec. 21, 1912 | WNC, 1969 | Cherryville, June 19, 1978 |
| 8 | G.B. Tomlinson | BURKE CO., JAN. 13, 1906 | WNC, 1969 | MORGANTON, JUNE 22, 1978 |
| 9 | A.L. Kesler | Rowan Co., July 18, 1902 | WNC, 1969 | Hickory, March 5, 1979 |
| 10 | R.L. Phillips | Gaston Co., Jan. 9, 1904 | WNC, 1969 | Belmont, Aug. 7, 1979 |

| NO. | NAME | BIRTH (Place and Date) | ADMITTED INTO ASSOCIATE MEMBERSHIP | DIED (Place and Date) |
|-----|---------------------------|-------------------------------------|------------------------------------------|-----------------------------------|
| 11 | T.M. Mason, Jr. | Dillsboro, March 18, 1904 | WNC, 1969 | Wilmington, Oct. 18, 1984 |
| 12 | O.E. Merritt | Stokes Co., April 26, 1902 | WNC, 1969 | Walnut Cove, Feb. 1, 1985 |
| 13 | J.R. Dawkins | Rockingham, April 17, 1901 | WNC, 1969 | High Point, March 16, 1985 |
| 14 | V.N. Allen | Burnsville, April 20, 1901 | WNC, 1969 | Franklin, March 27, 1985 |
| 15 | S.E. White | Lawndale, Feb. 1, 1916 | WNC, 1969 | Statesville, Nov. 29, 1985 |
| 16 | F.E. Blalock | Albemarle, Jan. 29, 1915 | WNC, 1969 | Albemarle, July 29, 1986 |
| 17 | L.T. VonCannon | Asheboro, March 20, 1922 | WNC, 1971 | Asheboro, Nov. 4, 1986 |
| 18 | J.W. Scales | Rockingham Co., Feb. 2, 1935 | WNC, 1975 | Reidsville, July 23, 1987 |
| 19 | E.L. Murphy | Gastonia, Feb. 4, 1918 | WNC, 1969 | Gastonia, Dec. 5, 1987 |
| 20 | W.P. Elder | Taylorsville, June 18, 1915 | WNC, 1969 | Wilkesboro, Dec. 10, 1987 |
| 21 | E.H. Goode | Madison Co., April 21, 1909 | WNC, 1969 | Asheville, July 26, 1988 |
| 22 | C.G. Owens | Rutherford Co., March 4, 1908 | WNC, 1969 | Morganton, Aug. 6, 1988 |
| 23 | R.L. Crook | Rowan Co., Feb. 12, 1922 | WNC, 1974 | Winston-Salem, Aug. 15, 1988 |
| 24 | P.G. Carter | Washington, GA, Oct. 1, 1910 | WNC, 1971 | High Point, Sept. 17, 1989 |
| 25 | H.D. Sims | Huntersville, June 8, 1922 | WNC, 1984 | Charlotte, Dec. 8, 1989 |
| 26 | J.T. Gantt | Cleveland Co., July 4, 1904 | WNC, 1969 | Shelby, June 24, 1990 |
| 27 | R.J. Essary | Moundville, AL, March 24, 1913 | WNC, 1969 | Kings Mountain, Nov. 20, 1990 |
| 28 | E.B. Wright | High Point, March 21, 1918 | WNC, 1970 | Asheboro, April 19, 1991 |
| 29 | F.L. Baker | Cramerton, March 15, 1928 | WNC, 1970 | Gastonia, Dec. 30, 1991 |
| 30 | W.B. Farmer, Jr. | Edgecombe Co., Oct. 13, 1925 | WNC, 1981 | Charlotte, April 23, 1992 |
| 31 | J.H. Billings | High Point, Jan. 25, 1908 | WNC, 1969 | High Point, Dec. 30, 1992 |
| 32 | J. Leonard | New York, NY, June 10, 1914 | WNC, 1977 | Seminole, FL, July 12, 1993 |
| 33 | C.A. Haire | Iredell Co., Nov. 2, 1917 | WNC, 1969 | Concord, Jan. 22, 1994 |
| 34 | M.E. Seehorn | Iowa City, Iowa, June 4, 1909 | WNC, 1969 | Hickory, Feb. 20, 1994 |
| 35 | R.L. Poindexter, Jr. | Franklin, May 9, 1912 | WNC, 1969 | Hickory, March 18, 1994 |
| 36 | W.E. Walker | Thomasville, April 30, 1924 | WNC, 1969 | Statesville, Sept. 3, 1995 |
| 37 | W.H. VonCannon | Asheboro, Dec. 6, 1918 | WNC, 1970 | Asheboro, Jan. 15, 1996 |
| 38 | W.C. Stroupe | Lincoln Co., July 6, 1934 | WNC, 1970 | Charlotte, April 24, 1996 |
| 39 | L.W. Dunlap | Whittier, March 15, 1917 | WNC, 1970 | Whittier, May 24, 1996 |
| 40 | H.E. Blackmon | Huntersville, Feb. 7, 1916 | WNC, 1978 | Charlotte, Aug. 11, 1996 |
| 41 | H.E. Stuart | Pittsburgh, PA, Aug. 8, 1916 | WNC, 1972 | Springfield, OH, Sept. 13, 1996 |
| 42 | E.P. Morgan | Minneapolis, MN, June 14, 1912 | WNC, 1976 | Asheville, Jan. 20, 1997 |
| 43 | W.H. Key | Lando, SC, Dec. 22, 1911 | WNC, 1969 | Martinez, GA, May 7, 1999 |
| 44 | C.W. Durrant | Canandaigua, NY, July 22, 1925 | WNC, 1985 | Hayesville, Sept. 7, 1999 |
| 45 | J.C. Reynolds | Concord, Oct. 5, 1909 | WNC, 1970 | Jacksonville, FL, Oct. 25, 1999 |
| 46 | E.L. Ditchfield | New Castle, PA, Nov. 4, 1915 | WNC, 1975 | Collegeville, PA, Jan. 27, 2000 |
| 47 | J.E. Jones | Greenwood, DE, April 9, 1910 | WNC, 1972 | Asheville, Nov. 15, 2000 |
| 48 | J.W. McMillian | Surry Co., Nov. 29, 1941 | WNC, 1993 | Mount Airy, Dec. 18, 2000 |
| 49 | F.R. Loffin | Davidson Co., May 14, 1910 | WNC, 1969 | Denton, Feb. 23, 2001 |
| 50 | A.S. Tariton | Forsyth Co., Oct. 3, 1929 | WNC, 1998 | Haywood Co., June 6, 2002 |
| 51 | H.H. Mandel | Norfolk, VA, Sept. 30, 1915 | WNC, 1971 | Monroe, Aug. 4, 2002 |
| 52 | W.A. Knight | Pageland, SC, Aug. 18, 1918 | WNC, 1971 | Concord, Nov. 1, 2003 |
| 53 | B.E. Green | Midland, March 11, 1932 | Virginia, 1970 | Monroe, Dec. 1, 2003 |
| 54 | R.L. Burnett | Rutherford Co., Dec. 15, 1935 | WNC, 1985 | Hamptonville, April 7, 2004 |
| 55 | W.W. Pryor | Cherokee Co., SC, Nov. 22, 1914 | WNC, 1969 | Columbia, SC, Jan. 16, 2005 |
| 56 | S.K. Boyd | Tazewell Co., VA, May 13, 1938 | WNC, 1996 | Waxhaw, March 22, 2005 |
| 57 | L.C. Harris | Davidson Co., June 23, 1917 | WNC, 1970 | Winston-Salem, June 19, 2005 |
| 58 | J.J. Rushing | Union Co., Aug. 3, 1934 | WNC, 1980 | Salisbury, June 27, 2005 |
| 59 | R.C. Bogan, Sr. | Charlotte, Aug. 21, 1924 | WNC, 1976 | Southport, Oct. 9, 2005 |
| 60 | L.L. Lambeth | Guilford Co., Jan. 2, 1929 | WNC, 1987 | Newton, Oct. 18, 2005 |
| 61 | W.F. Lee | Lawndale, Dec. 15, 1921 | WNC, 1969 | Asheville, Aug. 7, 2006 |
| 62 | R.G. Wolfe | Mountain Park, July 22, 1936 | WNC, 1971 | Winston-Salem, May 12, 2007 |
| 63 | E.B. Henderson | Burke Co., Aug. 28, 1924 | WNC, 1989 | Morganton, May 21, 2007 |
| 64 | L.J. Rowell | Charlotte, Sept. 26, 1945 | WNC, 1987 | Monroe, March 23, 2008 |
| 65 | F.C. Shoaf | Lexington, Aug. 12, 1925 | WNC, 1971 | Winston-Salem, April 2, 2008 |
| 66 | M.M. Beeker, Sr. | Welcome, June 7, 1920 | WNC, 1971 | Salisbury, May 22, 2008 |
| 67 | E.C. Kincaid | Nallen, WV, Dec. 2, 1927 | WNC, 1987 | Gastonia, May 26, 2009 |
| 68 | W. L. Napper | Guilford County, July 24, 1911 | WNC, 1969 | Greensboro, Dec. 20, 2009 |
| 69 | K. G. Fansler | Winston-Salem, Feb. 26, 1926 | E. PA, 1975 | Pawleys Island, SC, Jan. 26, 2010 |
| 70 | Dee Bee Martin | Stuart, VA, April 27, 1925 | WNC, 1971 | Lake Park, July 21, 2010 |
| 71 | Kenneth Ray Hand | Mulga, AL, March 13, 1940 | WNC, 1992 | Claremont, Sep. 17, 2011 |
| 72 | Horace Mellard DuBose III | Winston-Salem, April 1, 1928 | WNC, 1996 | Gastonia, Dec. 14, 2011 |
| 73 | Dockes Haywood Lutz | Gaston Co., Aug. 12, 1930 | WNC, 1971 | Bessemer City, July 5, 2012 |
| 74 | Shirley Thomas Jones | Todd, July 17, 1925 | WNC, 1970 | Salisbury, Feb. 13, 2013 |
| 75 | Carl Anderson Lain | High Point, May 9, 1911 | WNC, 1969 | Sandy Ridge, June 25, 2013 |
| 76 | Charles Lee Rowland | Brookhaven, MS, April 26, 1929 | WNC, 1985 | Climax, March 19, 2014 |
| 77 | Gene E. Grubb | Ashe Co., Jan. 5, 1941 | WNC, 1994 | Jefferson, July 11, 2014 |
| 78 | Gary W. Leonard | Greensboro, Oct. 22, 1944 | WNC, 1992 | Morganton, Dec. 26, 2014 |
| 79 | Daniel K. Outen | High Point, Sep. 7, 1940 | WNC, 2000 | Asheboro, March 25, 2015 |
| 80 | C. Ray Davis | Shelby, July 15, 1955 | WNC, 1999 | Marion, July 28, 2015 |
| 81 | Roy W. Sides | Cabarrus Co., March 17, 1943 | WNC, 1991 | Lincolnton, Nov 6, 2015 |
| 82 | Arelin R. Freshour | Hot Springs, Aug 28, 1926 | WNC, 1969 | Marion, Dec 22, 2015 |
| 83 | Donald R. Freshour | Marion, Oct. 14, 1944 | WNC, 1978 | Marion, Jan. 5, 2016 |
| 84 | Kyong-Ho Kwon | Chechon, South Korea, April 4, 1939 | WNC, 1991 | Hillsborough, May 8, 2016 |

4. LOCAL PASTORS

| NO. | NAME | BIRTH (Place and Date) | DIED (Place and Date) |
|-----|----------------|---------------------------------|------------------------------|
| 1 | L.M. Taylor | Cabarrus Co., Nov. 12, 1907 | Charlotte, Oct. 28, 1968 |
| 2 | B.J. Dula II | Caldwell Co., Feb. 28, 1910 | Caldwell Co., June 29, 1970 |
| 3 | R.H. Pfohl | Forsyth Co., July 18, 1906 | Durham, May 5, 1971 |
| 4 | C.G. Scott | Davie Co., May 12, 1907 | Kernersville, Feb. 7, 1972 |
| 5 | L.W. Templeton | Iredell Co., June 10, 1914 | Charlotte, Nov. 19, 1971 |
| 6 | Leroy Wood | Ashe Co., May 10, 1890 | Blowing Rock, Aug. 13, 1972 |
| 7 | Dwight Ludwig | Delphos, OH, Dec. 9, 1905 | Warrensville, Oct. 3, 1973 |
| 8 | L.W. Hall | Madison Co., April 1, 1892 | Newland, Oct. 16, 1973 |
| 9 | L.A. Thompson | Anderson, SC, April 29, 1907 | Greensboro, June 22, 1974 |
| 10 | M.W. Walton | Mooresboro, Aug. 24, 1915 | Mooresboro, April 17, 1975 |
| 11 | R.A. Setzer | Caldwell Co., May 25, 1889 | Caldwell Co., April 27, 1975 |
| 12 | F.M. Orr | Transylvania Co., July 18, 1899 | Crumpler, Oct. 21, 1975 |
| 13 | M.D. Newell | Troy, Feb. 14, 1902 | Charlotte, April 27, 1976 |
| 14 | G.L. Lovett | Madison Co., April 4, 1892 | Oteen, April 21, 1977 |
| 15 | O.T. Hayes | Surry Co., Nov. 15, 1904 | Dobson, Jan. 11, 1978 |
| 16 | H.G. Minor | Guilford Co., Sept. 10, 1897 | Greensboro, June 16, 1978 |
| 17 | W.C. Briggs | Chicago, IL, Oct. 25, 1933 | Lincolnton, Aug. 20, 1978 |
| 18 | H.C. Lucas | Guilford Co., Oct. 30, 1924 | Greensboro, Nov. 3, 1978 |
| 19 | E.C. Gover | Somerset, KY, April 17, 1891 | Sebring, FL, Sept. 6, 1979 |
| 20 | T.D. McCorkle | Catawba Co., April 8, 1880 | Newton, Jan. 22, 1981 |
| 21 | E.O. Queen | Spartanburg, SC, Sept. 22, 1914 | Belmont, May 13, 1982 |

| NO. | NAME | BIRTH (Place and Date) | DIED (Place and Date) |
|-----|-------------------------|-------------------------------------|---------------------------------|
| 22 | J.C. Still | Rogersville, TN, Nov. 14, 1911 | Charlotte, May 25, 1982 |
| 23 | L.P. Heafner | Gastonia, Jan. 23, 1911 | Bostic, Aug. 18, 1982 |
| 24 | J.S. Gardner | Mount Airy, Feb. 27, 1899 | Mount Airy, Sept. 20, 1982 |
| 25 | G.C. Greene | Mitchell Co., June 25, 1888 | Marion, Sept. 21, 1982 |
| 26 | W.N. Johnson | Summerfield, Sept. 1, 1898 | Greensboro, June 8, 1983 |
| 27 | H.W. Hudspeth | Yadkinville, Jan. 19, 1890 | Winston-Salem, Nov. 11, 1983 |
| 28 | G.L. Warren | Kernersville, May 26, 1916 | Winston-Salem, April 3, 1984 |
| 29 | G.F. Adams | Stanley, July 12, 1894 | Charlotte, March 4, 1985 |
| 30 | R.L. Billings | Sparta, Feb. 6, 1899 | Lexington, Nov. 23, 1985 |
| 31 | O.A. Withers, Sr. | Stokes Co., July 21, 1898 | Winston-Salem, Feb. 1, 1986 |
| 32 | F.E. Brown | Catawba Co., May 10, 1910 | Charlotte, Nov. 10, 1986 |
| 33 | B.H. Metcalf | Yancey Co., April 5, 1914 | Asheboro, Dec. 6, 1987 |
| 34 | J.H. Green | Randolph Co., Jan. 25, 1947 | Durham, March 12, 1989 |
| 35 | I.C. Spinks | Asheboro, March 20, 1939 | Greensboro, July 5, 1989 |
| 36 | S.G. Strader | Reidsville, Aug. 6, 1895 | Eden, Nov. 19, 1990 |
| 37 | R.A. Brown | White Plains, NY, Sept. 21, 1948 | Ronda, June 16, 1992 |
| 38 | L.J. Stough | Salisbury, Oct. 10, 1909 | Greensboro, Nov. 12, 1992 |
| 39 | R.W. Johnson | Catawba Co., Feb. 5, 1914 | St. Louis, MO, April 22, 1993 |
| 40 | B.P. Rakestraw | Rockingham Co., June 5, 1903 | Reidsville, Aug. 5, 1993 |
| 41 | George Brain, Jr. | Wilkes-Barre, PA, April 24, 1913 | Charlotte, Jan. 20, 1994 |
| 42 | R.E. Robinson | Lincoln Co., June 17, 1923 | Albemarle, Jan. 7, 1996 |
| 43 | S.J. East | Pilot Mountain, Jan. 25, 1906 | Winston-Salem, May 4, 1996 |
| 44 | L.C. Morton, Sr. | Boothbay Harbor, ME, June 8, 1914 | Columbus, Jan. 7, 1997 |
| 45 | B.C. Miller | Rural Hall, Dec. 15, 1919 | Rural Hall, July 6, 1997 |
| 46 | F.L. Brooks | Union Co., Sept. 17, 1916 | Albemarle, Aug. 26, 2000 |
| 47 | M.J. Snider | Greensboro, April 13, 1916 | Morganton, June 18, 2001 |
| 48 | R.T. Griffin, Jr. | Jacksonville, FL, June 21, 1930 | Greensboro, Sept. 8, 2001 |
| 49 | L.L. Wade, Sr. | Winston-Salem, March 1, 1934 | Winston-Salem, Oct. 4, 2001 |
| 50 | G.W. Slade | Reidsville, June 19, 1921 | Reidsville, Nov. 11, 2001 |
| 51 | A.B. Boyd | High Point, Oct. 8, 1931 | High Point, Oct. 13, 2002 |
| 52 | Emory Powell | Lenoir, March 18, 1930 | Lenoir, May 4, 2004 |
| 53 | Charlie Houston, Jr. | Mecklenburg Co., April 10, 1925 | Mooresville, July 27, 2004 |
| 53 | J.F. Broyles, Jr. | Leicester, Oct. 10, 1926 | Canton, Sept. 4, 2004 |
| 54 | D.R. Frye | Forest City, June 26, 1937 | Cornelius, July 27, 2007 |
| 55 | H.M. Kiser | Gaston Co., Aug. 21, 1918 | Lincolnton, Feb. 10, 2008 |
| 56 | Delton F. Collins | Robeson Co., May 7, 1955 | Greensboro, Dec. 7, 2008 |
| 57 | William G. Burgin, Jr. | Waynesville, April 26, 1943 | Waynesville, Feb. 19, 2009 |
| 58 | Gary G. Watlington | Graham, Dec. 29, 1966 | Reidsville, July 12, 2009 |
| 59 | Alvin G. Jones | Mecklenburg Co., Aug. 13, 1923 | Lincolnton, Sept. 23, 2009 |
| 60 | Ralph A. Shipp | Lincoln Co., Sept. 17, 1940 | Charlotte, Feb. 4, 2010 |
| 61 | Mike D. Roseman | Concord, April 18, 1955 | Kings Mountain, Sept. 19, 2010 |
| 62 | Lee Roy Hunt | Asheboro, March 28, 1928 | Asheboro, Oct. 20, 2010 |
| 63 | G. Tony Griffin | Surry Co., Dec. 4, 1949 | Burnsville, Nov. 19, 2010 |
| 64 | Frances Ruark Lindsey | Detroit, MI, Nov. 27, 1918 | Winston-Salem, Oct. 5, 2011 |
| 65 | Otis Lee Snow | Iredell Co., July 21, 1941 | Winston-Salem, Jan. 28, 2012 |
| 66 | Ethel Lorena Kincaid | Morganton, June 10, 1931 | Valdese, Sept. 5, 2012 |
| 67 | Larry Wayne Fletcher | Forest City, Oct. 16, 1932 | Valdese, Nov. 11, 2012 |
| 68 | James Wilson Finney | Yadkin County, March 9, 1933 | Charlotte, Dec. 11, 2012 |
| 69 | Robert Baxter Arnold | Lexington, May 7, 1925 | Charlotte, April 29, 2013 |
| 70 | John Powell Deason, Jr. | Parish, AL, April 12, 1926 | Dobson, Sept. 30, 2013 |
| 71 | Baxter William Proffitt | Boone, July 13, 1931 | Mt. Airy, Dec. 1, 2013 |
| 72 | David Carter Arledge | Shelby, Aug. 9, 1951 | Charlotte, Dec. 10, 2013 |
| 73 | Neville Brandon Storey | Albemarle, Aug. 26, 1935 | Salisbury, Jan. 4, 2014 |
| 74 | Donald R. McCorkle, Sr. | Gastonia, Jan. 17, 1938 | Charlotte, April 9, 2014 |
| 75 | Daniel D. Tapp | Spartanburg, Jan. 13, 1965 | Connelly Springs, Sep. 5, 2014 |
| 76 | C. Dennis Brown | Asheville, July 22, 1944 | Leicester, Jan. 4, 2015 |
| 77 | Kelly B. Ottinger | Gastonia, Jan. 21, 1959 | Charlotte, Jan. 22, 2015 |
| 78 | Shirley M. Allcorn | Pittsburgh, May 27, 1930 | Chattanooga, TN, March 10, 2015 |
| 79 | Jerry L. Reid, Sr | Lenoir, May 24, 1950 | Lenoir, April 8, 2015 |
| 80 | Raymond O. Endicott | Evansville, Feb. 16, 1924 | Asheville, May 7, 2015 |
| 81 | Kermit E. [Ebb] Shoaf | Davie Co., Dec. 28, 1931 | Statesville, May 11, 2015 |
| 82 | Tracie C. Rose | South Charleston, WV, Aug. 21, 1954 | Matthews, May 13, 2015 |
| 83 | Talmdage C. Cheek, Jr | Winston-Salem, April 26, 1951 | Durham, Oct. 25, 2015 |
| 84 | Charles B. Walker | Trinity, January 18, 1920 | Trinity, February 14, 2017 |
| 85 | H. Edwin Benfield | Shelby, September 9, 1953 | Fallston, April 7, 2017 |

5. DIACONAL MINISTERS

| NO. | NAME | BIRTH (Place and Date) | CONSECRATED DIACONAL MINISTER | DIED (Place and Date) |
|-----|----------------------------|------------------------------|----------------------------------|-------------------------------|
| 1 | W.S. Farrow | Washington, DC, Feb. 6, 1915 | WNC, 1977 | Charlotte, Feb. 27, 1982 |
| 2 | C.J. Burtner | Butler, PA, Jan. 12, 1922 | MoW, 1977 | Asheville, Sept. 2, 1986 |
| 3 | C.P. Gabriel | Catawba Co., Feb. 18, 1929 | SC, 1977 | Winston-Salem, May 22, 1991 |
| 4 | W.R. Edwards | Catawba Co., April 13, 1918 | WNC, 1977 | Winston-Salem, July 28, 1996 |
| 5 | M.C. Morgan | Hickory, Dec. 12, 1914 | WNC, 1977 | Hickory, March 18, 1998 |
| 6 | B.E. Frogge | Somerset, KY, June 24, 1931 | WNC, 1992 | Lake Junaluska, Jan. 9, 2002 |
| 7 | Joneil Robinson | Waycross, GA, Dec. 26, 1923 | WNC, 1977 | Boone, Dec. 18, 2003 |
| 8 | D.J. Bowman | Brown Summit, March 14, 1934 | WNC, 1977 | Greensboro, June 18, 2006 |
| 9 | M.E. Bethea | Wilmington, June 15, 1916 | WNC, 1977 | Asheville, March 10, 2007 |
| 10 | Z.E. Barnhardt | Lenoir, July 13, 1914 | WNC, 1977 | Winston-Salem, Aug. 8, 2007 |
| 11 | John Borchert | Ridgeley, WV, July 5, 1928 | WNC, 1977 | Charlotte, Oct. 4, 2008 |
| 12 | Doris Cornelius | Union Co., Dec. 13, 1927 | WNC, 1977 | Union Co., Sept. 24, 2009 |
| 13 | Susan Felder Osterberg | Brookhaven, MS, May 7, 1968 | WNC, 1996 | Dobson, May 30, 2011 |
| 14 | Blanche Carolyn Eargle | Leesville, SC, Nov. 16, 1914 | WNC, 1977 | Charlotte, Feb. 11, 2012 |
| 15 | Marion Craig Nifong Clarke | Wadesboro, March 29, 1917 | WNC, 1977 | Charlotte, Feb. 17, 2012 |
| 16 | William Henry Jordan | Davisboro, GA, July 20, 1925 | WNC, 1977 | Greer, SC, Dec. 18, 2012 |
| 17 | Sarah Lou Reynolds Dixon | Winston-Salem, Nov. 26, 1933 | WNC, 1991 | Winston-Salem, March 25, 2014 |
| 18 | Ann Tyler | Athens, AL, June 9, 1922 | Okla., 1977 | Charlotte, Nov. 18, 2014 |
| 19 | Mary Margaret Houk | Morganton, January 11, 1930 | WNC, 1978 | Asheville, January 20, 2017 |